

Licensing Act 2003 Premises Licence Number: WS/PRL/0242

(Walsall Council reference WK/202233637)

Part 1 – Premises details

Postal address of premises, or if none, ordnance survey map reference or description

The Colliseum Nightclub
Corner of 23 Bradford Street and 17 Newport Street
Walsall
WS1 1RZ

Telephone number of premises



Where the licence is time limited the dates

The licence is not time limited

Subject to the conditions set out in this licence and its annexes, the following licensable activities are licensed:

Live Music
Recorded Music
Performance of Dance
Any Activity Similar to Live or Recorded Music or Performance of Dance
Late Night Refreshment
Alcohol Sales

The times the licence authorises the carrying out of licensable activities

Recorded Music, Performance of Dance, Alcohol Sales

Monday to Sunday 10:00 - 08:00

Late Night Refreshment

Monday to Sunday 23:00 - 05:00

Live Music, Any Activity Similar to Live or Recorded Music or Performance of Dance

Monday to Saturday 12:00 - 03:00

Sunday 12:00 - 00:30

The opening hours of the premises

Monday to Sunday 10:00 - 08:30

Where the licence authorises supplies of alcohol whether these are on and/or off supplies

Both "On" and "Off"

Part 2 – Details of Licence Holder

Name, (registered) address, telephone number and e-mail (where relevant) of holder of premises licence

Capital Leisure
12-17 Newport Street
Walsall
WS1 1RZ

Tel:

Email:

Registered number of holder, for example company number, charity number (where applicable)

Not applicable

Part 3 – Details of Designated Premises Supervisor

Name, address, and telephone number of designated premises supervisor where the premises licence authorises the supply of alcohol

Valesha Anderson



Personal licence number and issuing authority of personal licence held by designated premises supervisor where the premises licence authorises the supply of alcohol

Personal Licence Number – PER3856
Licensing Authority – City of Wolverhampton Council

Part 4 – Licence approval

Approved on behalf of Walsall Metropolitan Borough Council



**Head of Community Safety and Enforcement
Resilient Communities, Economy Environment & Communities**

Effective From: 21 December 2022 (*Original Licence: 24th November 2005*)

Annex 1 - Mandatory conditions

The following conditions apply where relevant:

Conditions that apply to the sale of Alcohol:

No supply of alcohol may be made under this licence;

- (a) At a time when there is no Designated Premises Supervisor in respect of this licence, or
- (b) at a time when the Designated Premises Supervisor does not hold a personal Licence or his/her personal licence is suspended

Every supply of alcohol under this licence must be made or authorised by a person who holds a personal licence

Conditions that apply to Security:

Each individual at the premises in order to carry out security activity must be licensed by the Security Industry Authority (SIA)

Conditions that apply to the exhibition of films:

Where a film classification body has specified that the exhibition of a film is restricted, the admission of children to the film must be restricted in accordance with the recommendations of that body.

Mandatory Licensing Conditions (Amendment) Order 2014

1. (1) The responsible person must ensure that staff on relevant premises do not carry out, arrange or participate in any irresponsible promotions in relation to the premises.
- (2) In this paragraph, an irresponsible promotion means any one or more of the following activities, or substantially similar activities, carried on for the purpose of encouraging the sale or supply of alcohol for consumption on the premises—
 - (a) games or other activities which require or encourage, or are designed to require or encourage, individuals to—
 - (i) drink a quantity of alcohol within a time limit (other than to drink alcohol sold or supplied on the premises before the cessation of the period in which the responsible person is authorised to sell or supply alcohol), or
 - (ii) drink as much alcohol as possible (whether within a time limit or

otherwise);

(b) provision of unlimited or unspecified quantities of alcohol free or for a fixed or discounted fee to the public or to a group defined by a particular characteristic in a manner which carries a significant risk of undermining a licensing objective;

(c) provision of free or discounted alcohol or any other thing as a prize to encourage or reward the purchase and consumption of alcohol over a period of 24 hours or less in a manner which carries a significant risk of undermining a licensing objective;

(d) selling or supplying alcohol in association with promotional posters or flyers on, or in the vicinity of, the premises which can reasonably be considered to condone, encourage or glamorise anti-social behaviour or to refer to the effects of drunkenness in any favourable manner;

(e) dispensing alcohol directly by one person into the mouth of another (other than where that other person is unable to drink without assistance by reason of disability).

2. The responsible person must ensure that free potable water is provided on request to customers where it is reasonably available.

3. (1) The premises licence holder or club premises certificate holder must ensure that an age verification policy is adopted in respect of the premises in relation to the sale or supply of alcohol.

(2) The designated premises supervisor in relation to the premises licence must ensure that the supply of alcohol at the premises is carried on in accordance with the age verification policy.

(3) The policy must require individuals who appear to the responsible person to be under 18 years of age (or such older age as may be specified in the policy) to produce on request, before being served alcohol, identification bearing their photograph, date of birth and either—

(a) a holographic mark, or

(b) an ultraviolet feature.

4. The responsible person must ensure that—

(a) where any of the following alcoholic drinks is sold or supplied for consumption

on the premises (other than alcoholic drinks sold or supplied having been made up in advance ready for sale or supply in a securely closed container) it is available to customers in the following measures—

(i) beer or cider: ½ pint;

(ii) gin, rum, vodka or whisky: 25 ml or 35 ml; and

(iii) still wine in a glass: 125 ml;

(b) these measures are displayed in a menu, price list or other printed material which is available to customers on the premises; and

(c) where a customer does not in relation to a sale of alcohol specify the quantity of alcohol to be sold, the customer is made aware that these measures are available.”

Mandatory Licensing Conditions Order 2014

1. A relevant person shall ensure that no alcohol is sold or supplied for consumption on or off the premises for a price which is less than the permitted price

2. In this condition:—

(a) “permitted price” is the price found by applying the formula $P = D + (D \times V)$, where—

(i) P is the permitted price,

(ii) D is the amount of duty chargeable in relation to the alcohol as if the duty were charged on the date of the sale or supply of the alcohol, and

(iii) V is the rate of value added tax chargeable in relation to the alcohol as if the value added tax were charged on the date of the sale or supply of the alcohol;

(b) “duty” is to be construed in accordance with the Alcoholic Liquor Duties Act 1979;

(c) “relevant person” means, in relation to premises in respect of which there is in force a premises licence—

(i) the holder of the premises licence,

(ii) the designated premises supervisor (if any) in respect of such a licence, or

(ii) the personal licence holder who makes or authorises a supply of alcohol under such a licence;

(d) “relevant person” means, in relation to premises in respect of which there is in force a club premises certificate, any member or officer of the club present on the premises in a capacity which enables the member or officer to prevent the supply in question; and

(e) “value added tax” means value added tax charged in accordance with the Value Added Tax Act 1994.

3. Where the permitted price would not be a whole number of pennies, the permitted price shall be taken to be the price rounded up to the nearest penny.
4. Where the permitted price on a day (“the first day”) would be different from the permitted price on the next day (“the second day”) as a result of a change to the rate of duty or value added tax, the permitted price which would apply on the first day applies to sales or supplies of alcohol which take place before the expiry of the period of 14 days beginning on the second day

Annex 2 - Conditions consistent with the Operating Schedule

Live Music Indoors Only		
Day	Start	Finish
Mon	12:00	03:00
Tues	12:00	03:00
Wed	12:00	03:00
Thurs	12:00	03:00
Fri	12:00	03:00
Sat	12:00	03:00
Sun	12:00	00:30

Non Standard Timings:
Sundays prior to a Bank Holiday finish time of 03:00 except for Easter Sunday with a finish time of 02:00.

Maximum Occupancy Figures
Ground Floor - 350 persons
First Floor - 150 persons

Plus "Public Entertainment Licence Conditions" converted from a previous licence as attached.

Recorded Music Indoors Only		
Day	Start	Finish
Mon	10:00	08:00
Tues	10:00	08:00
Wed	10:00	08:00
Thurs	10:00	08:00
Fri	10:00	08:00
Sat	10:00	08:00
Sun	10:00	08:00

Further Details:
Recorded music will be played by specialist DJ's in purpose built booths with sound system and lighting provided by the club.

Maximum Occupancy Figures
Ground Floor - 350 persons
First Floor - 150 persons

Plus "Public Entertainment Licence Conditions" converted from a previous licence as attached. (subject to any subsequent variation as is indicated on the current licence)

Performance of Dance
Indoors Only

Day	Start	Finish	Further Details:
Mon	10:00	08:00	Lap dancing takes place within the first floor room only. <u>Maximum Occupancy Figures</u> Ground Floor - 350 persons First Floor - 150 persons Plus "Public Entertainment Licence Conditions" converted from a previous licence as attached. (subject to any subsequent variation as is indicated on the current licence)
Tues	10:00	08:00	
Wed	10:00	08:00	
Thurs	10:00	08:00	
Fri	10:00	08:00	
Sat	10:00	08:00	
Sun	10:00	08:00	

Any Activity Similar to Live or Recorded Music or Performance of Dance
Indoors Only

Day	Start	Finish	Non Standard Timings:
Mon	12:00	03:00	Sundays prior to a Bank Holiday finish time of 03:00 except for Easter Sunday with a finish time of 02:00. <u>Maximum Occupancy Figures</u> Ground Floor - 350 persons First Floor - 150 persons Plus "Public Entertainment Licence Conditions" converted from a previous licence as attached. (subject to any subsequent variation as is indicated on the current licence)
Tues	12:00	03:00	
Wed	12:00	03:00	
Thurs	12:00	03:00	
Fri	12:00	03:00	
Sat	12:00	03:00	
Sun	12:00	00:30	

Late Night Refreshment
Indoors Only

Day	Start	Finish	Further Details: Hot food and drink will be available on request after 23:00 hours. If requested, food will be cooked in the purpose built kitchens. This will be ancillary to the other licensable activities taking place at the premises.
Mon	23:00	05:00	
Tues	23:00	05:00	
Wed	23:00	05:00	
Thurs	23:00	05:00	
Fri	23:00	05:00	
Sat	23:00	05:00	
Sun	23:00	05:00	

Alcohol Sales
Both On & Off Premises

Day	Start	Finish
Mon	10:00	08:00
Tues	10:00	08:00
Wed	10:00	08:00
Thurs	10:00	08:00
Fri	10:00	08:00
Sat	10:00	08:00
Sun	10:00	08:00

Opening Hours

Day	Start	Finish
Mon	10:00	08:30
Tues	10:00	08:30
Wed	10:00	08:30
Thurs	10:00	08:30
Fri	10:00	08:30
Sat	10:00	08:30
Sun	10:00	08:30

The following adult entertainment or services, activities or other matters ancillary to the use of the premises that might give rise to concern in respect of children have been highlighted by the applicant:

Three AWP Machines
Lap Dancing Club on First Floor - access restricted to over 21's only

Conditions volunteered by the applicant in order to promote the licensing objectives:

(a) General – all four licensing objectives

The Designated Premises Supervisor or his nominees will ensure that the premises are run in accordance with the law so as to ensure minimum disruption to the neighbourhood.

(b) The prevention of crime and disorder

Sufficient registered door staff will be on duty to ensure that patrons are only admitted if they comply with the existing standards of the club.

Routine searches will take place to ensure that no illegal substances or weapons are brought into the club.

CCTV and flood lighting is installed.

(c) Public safety

The same safety requirements as indicated as at present will continue so that electrical

installations accord with British Standards.

Fire exits will be kept clear and well signed and in accordance with the Fire Officer's requirements.

Fire extinguishers will be maintained and checked annually.

The fire alarm system will be checked regularly and a log kept.

Furnishing and fabric will be of fire retardant material.

The Designated Premises Supervisor and his staff will monitor the premises when open to ensure that all customers and personnel are safe.

(d) The prevention of public nuisance

Designated Premises Supervisor and his staff will ensure that all reasonable precautions are taken to prevent disturbance being caused to local residents.

Patrons are asked to leave quietly.

(e) The protection of children from harm

No person under the age of 18 is permitted into the nightclub and no person under the age of 21 is permitted access to the lap-dancing club.

Identity checks are carried out on normal days of operation to ensure that patrons are over 18 or 21 as appropriate.

Conditions agreed by the applicant following mediation

None

Annex 3 - Conditions attached after a hearing by the licensing authority

Not applicable - this application was not subject to a hearing.

Annex 4 – Plans

Plans detailing those aspects of the premises covered by this Licence form part of this Licence and are attached.

End of annexes

ground floor plan

little newport st

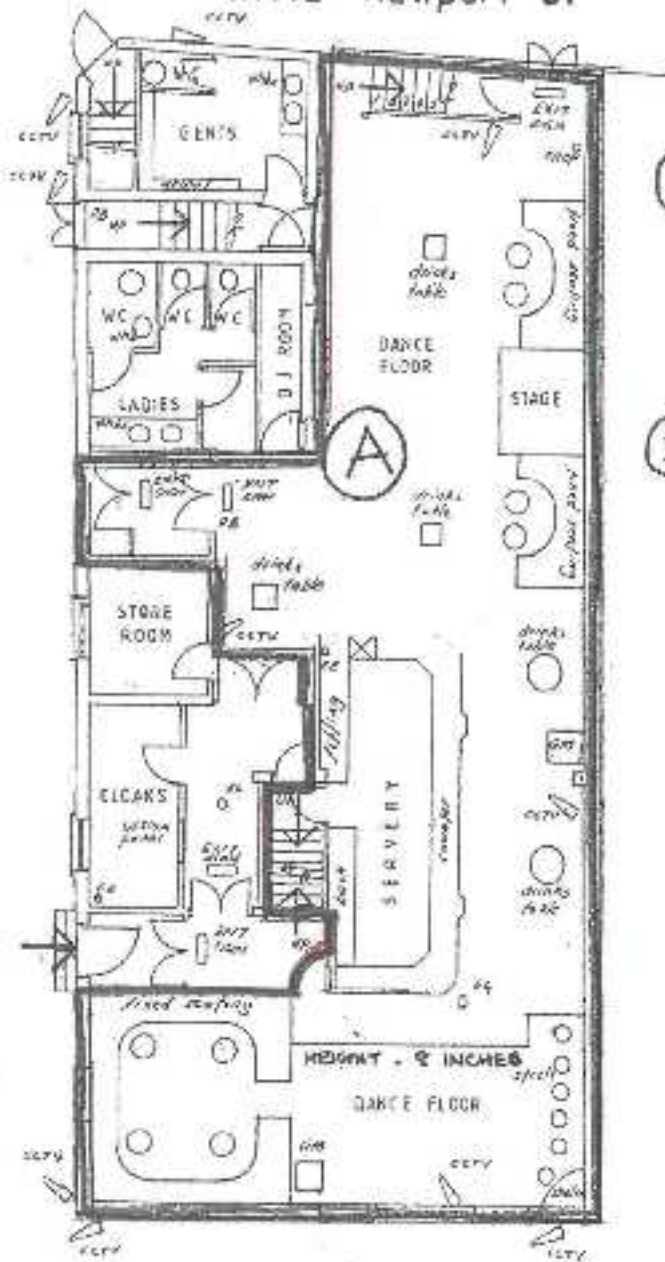

- (A) LICENCED ACTIVITIES
- SALE OF ALCOHOL
 - MUSIC
 - DANCING

- (B) LICENSED ACTIVITIES
- SALE OF ALCOHOL
 - MUSIC
 - DANCING
 - PERFORMANCE OF DJ

bradford st

first floor plan

ACTIVITIES
ALCOHOL

ACTIVITIES
ALCOHOL

ANCE OF DANCE

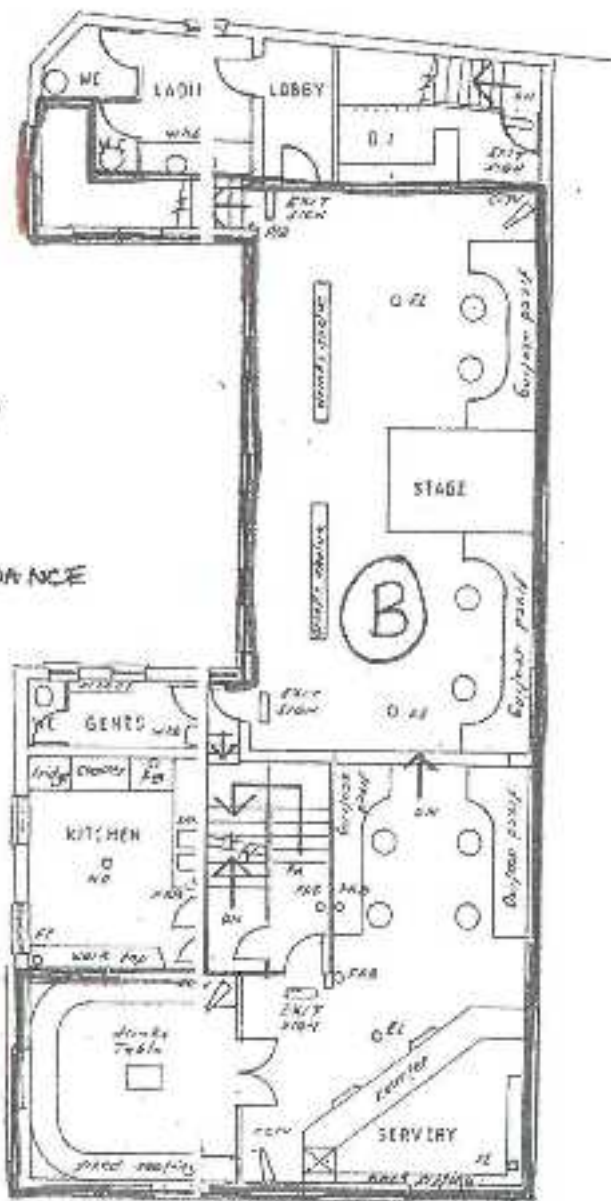

specification

- EL Emergency light
- FACP fire alarm call point
- FAB fire alarm bell
- SD Smoke detector
- HD Heat detector
- FE fire extinguisher
- PB fire bar
- FB fire blanket
- GM Gumball machine
- CCTV close circuit television

Roof detector to BS 5866 part 1 fitted 300mm from edge fitting & buffer back up connected to ceiling

Fire doors fitted as & when required
All stages to have sound mats etc

RECEIVED
06 JAN 2008

PLANS AS EXISTING,
COLLISEUM NIGHTCLUB,
23, BRADFORD ST.,
WALSALL.
WSI:IPN. scale: 1:100.

DRAWN BY D J S
WALSALL PLANNING &
DESIGN SERVICES,
23 JUNE 2005.
D.R.S. 000016.
TEL NO. 01922 681503.
HOB NO. 07733 688663.