



Walsall Area Partnerships

Report to Brownhills, Pelsall, Rushall, Shelfield Area Panel

Participatory Budgeting within Area Partnerships

02, December 2013

1. Context

- 1.1 Through Cabinet on 22 April, 2013 and Council on 22 May 2013 seven proposals for devolution discussed in a report on "Devolution Through Area Partnerships" were approved. The agreed proposals, seek to further develop the Area Partnership model. This report further considers one of those proposals, Participatory Budgeting (PB), as it moves towards the phases of design and implementation, with respect to an opportunity to apply PB to the issue of verge parking.
- 1.2 At the Brownhills, Pelsall, Rushall and Shelfield area panel meeting 30, September 2013, the proposed process and model for participatory budgeting - verge parking was considered, it was agreed that the panel would receive a report to its next meeting to consider a shortlist of potentially viable verge parking schemes for public consultation.
- 1.3 At a special meeting of the area panel on 04, November 2013, it was agreed that eight schemes would go forward for consultation with the community, prior to final confirmation by the panel on 02 December 2013, the shortlisted schemes are detailed at table 2 of the report.

2. Recommendations

- 2.1 The Area Panel meeting is recommended to note the comments from the consultation around Verge Parking in the Brownhills, Pelsall, Rushall, Shelfield Area Partnership, to be provided at the meeting.
- 2.2 The Area Panel is requested to confirm the prioritised verge parking scheme to be taken forward for the necessary in-depth checks prior to implementation in early 2014.

3. Participatory Budgeting - Verge Parking in Brownhills, Pelsall, Rushall, Shelfield Area

- 3.1 For financial year 2013 - 14, there is a borough-wide allocation of £250,000 for verge parking schemes, providing additional parking spaces. If devolved to each Area Partnership on an equal basis this provides an indicative budget of £41,600 per Area Partnership, this will include design, supervision and associated planning costs.



Walsall Area Partnerships

- 3.2 The Brownhills, Pelsall, Rushall, Sheffield Area Panel requested and agreed a local variation from the original proposed consultation process. It was agreed that this area would pursue the voting process alongside collating opinions and thoughts of the community to ensure a decision could be made by the panel based on local information to substantiate the votes received.
- 3.3 Throughout the period 05 November – 02, December 2013, utilising a range of media (e-mail, attendance at events, social media, internet etc), residents were asked to indicate their preferred schemes. The Area Partnership team, in partnership with the Engineering and Transportation Service, produced a range of documents to support the process and have undertaken engagement and consultation in each area. This provided the community with the opportunity to view and understand potential verge parking schemes prior to indicating their preference and sharing their opinions.
- 3.4 Officers provided a copy of the proposed scheme and covering details explaining how to become involved in the consultation to residents in the immediate location of proposed verge parking schemes, deliveries to these addresses were made early into the consultation to enable people sufficient opportunity to participate in the process.
- 3.5 Officers provided drop in sessions for the community at the following times and locations, see table 1;

Table 1.

Date	Time	Location
Monday, 11 th November 2012	1400-1600	Brownhills Parkview
Thursday, 14 th November 2013	1000-1200	Pelsall Village Centre
Thursday, 14 th November 2013	1300-1530	Rushall Labour Club
Friday 15 th November 2013	1400-1600	Rushall Library
Ongoing	Ongoing	Manor Farm Community Association

- 3.6 Officers provided information packs at;
- Brownhills Community Association
 - Catshill Community Room
 - Leyland Croft Community Room
 - Manor Farm Community Association
 - Parkview Centre
 - Pelsall Community Centre
 - Pelsall Village Centre
 - Rushall Library
- 3.7 The outcome of the consultation will be presented to the Area Panel, on the evening of the meeting. The panel are recommended prior to the close of the meeting to confirm their



Walsall Area Partnerships

prioritised schemes from the list of those schemes consulted upon for officers to progress with a full viability assessment.

- 3.8 The prioritised verge parking schemes will then be subject to the necessary in-depth checks to consider issues such as ground conditions, proximity to services, (eg, gas, water, utilities), any relevant / required permissions, etc, and that the scheme is fully viable.
- 3.9 Following the prioritisation and viability checks, the finalised scheme will be confirmed and work should commence early 2014. This is subject to planning permission and land owner permission.
- 3.10 It should be noted that these pilots will run alongside a set of core services that the Council undertakes to ensure the Authority meets its obligations to local communities.

4. Short listed Verge Parking Schemes in Brownhills, Pelsall, Rushall, Shelfield Area Partnership

- 4.1 The Area Panel is requested to note the comments provided in relation to the shortlisted schemes below, these will be provided at the start of the meeting as consultation closes immediately prior to the meeting. We are unable to provide this information as part of this information due to the voting and information gathering process which will be running until the meeting commences.
- 4.2 Detailed at Table 2 is a list of identified verge parking schemes in the Brownhills, Pelsall, Rushall, Shelfield Area Partnership;

Table 2.

Location	Ward
Fullelove Road	Brownhills
Warren Place	Brownhills
Riddings Crescent	Pelsall
Highfield Road North	Pelsall
Lawley Close	Rushall-Shelfield
King George Crescent	Rushall – Shelfield
Springfields	Rushall – Shelfield
Stanley Road	Rushall – Shelfield

- 4.3 The Area Panel can view the location of the shortlisted schemes attached at appendix 1.
- 4.4 The Area Panel is requested to agree the prioritised verge parking schemes to be presented for a full viability assessment, it is anticipated the successful scheme will be implemented in early 2014.



Walsall Area Partnerships

Author;

Laura Terry, Partnership Officer
Communities and Partnerships
(01922) 653705 terryl@walsall.gov.uk

Joanna Stewart, Communications Manager - Partnerships
Communications Team
(01922) 658403 jo.stewart@walsall.gov.uk

Fullelove Road Verge Parking



Walsall Council

Scale 1/321

Date 28/10/2013

Centre = 405260 E 304992 N

Reproduced from the Ordnance Survey mapping
with the permission of the Controller of Her Majesty's
Stationery Office.
(c) Crown Copyright and database rights 2011 Ordnance Survey 100019529

Fullelove Road Verge Parking 2

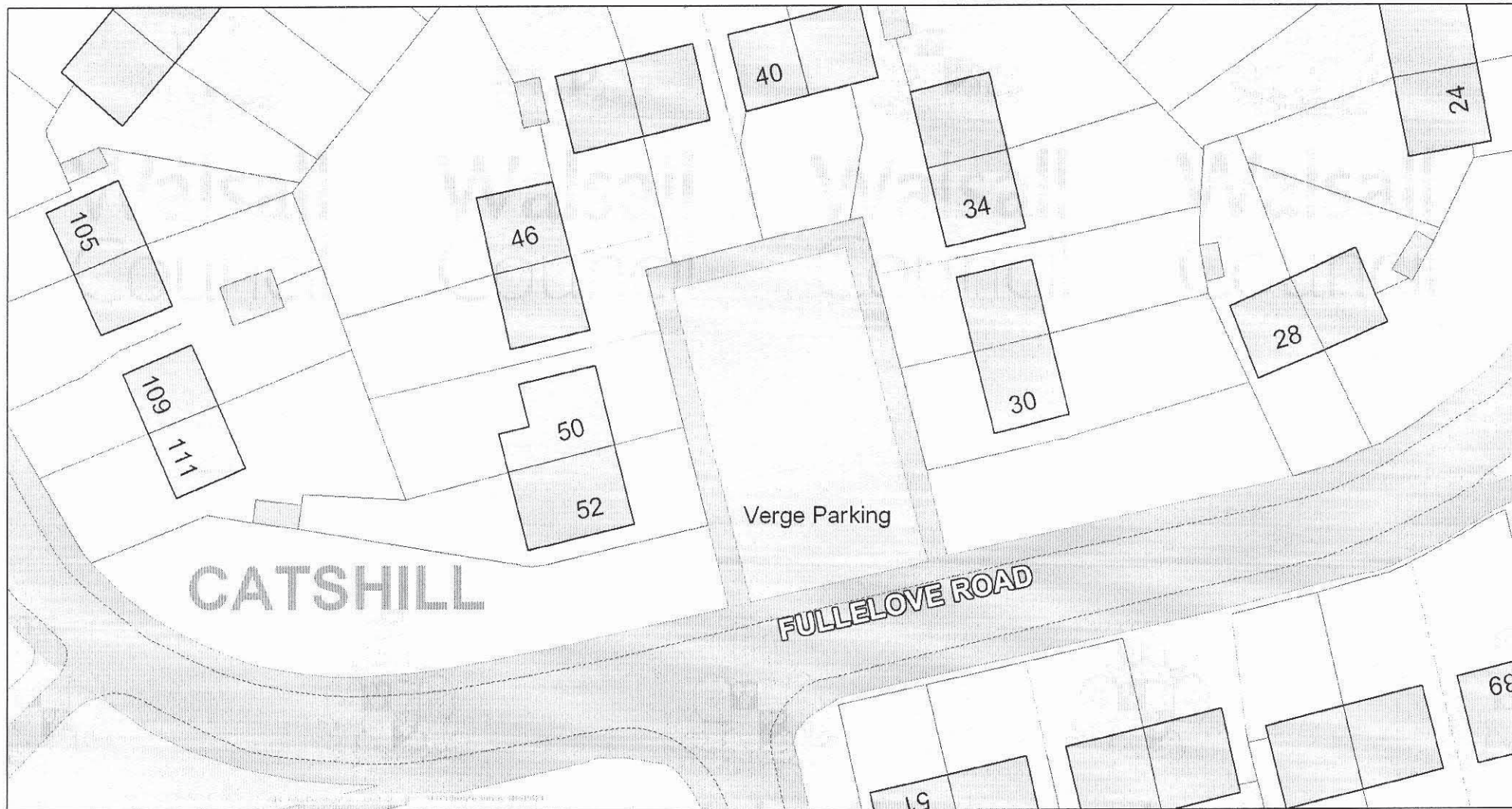

Walsall Council

Scale 1/321

Date 28/10/2013

Centre = 405260 E 304992 N

Reproduced from the Ordnance Survey mapping
with the permission of the Controller of Her Majesty's
Stationery Office.
(c) Crown Copyright and database rights 2011 Ordnance Survey 100019529

Highfield Road North Verge Parking



Walsall Council

Scale 1/321

Date 28/10/2013

Centre = 401956 E 303997 N

Reproduced from the Ordnance Survey mapping
with the permission of the Controller of Her Majesty's
Stationary Office.
(c) Crown Copyright and database rights 2011 Ordnance Survey 100019529

Highfield Road North Verge Parking 2

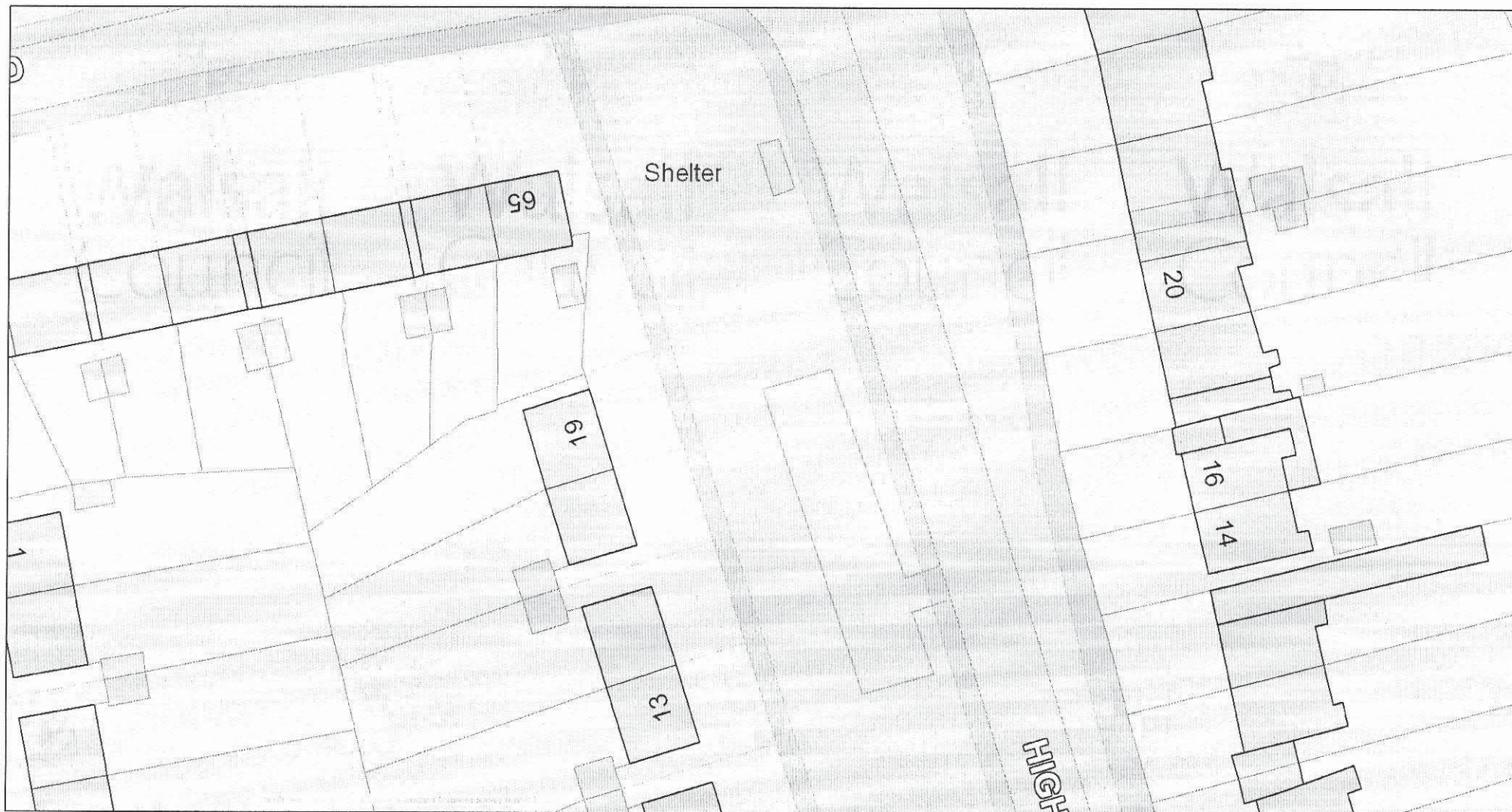

Walsall Council

Scale 1/321

Date 28/10/2013

Centre = 401956 E 303997 N

Reproduced from the Ordnance Survey mapping
with the permission of the Controller of Her Majesty's
Stationery Office.

(c) Crown Copyright and database rights 2011 Ordnance Survey 100019529

King George Crescent Verge Parking

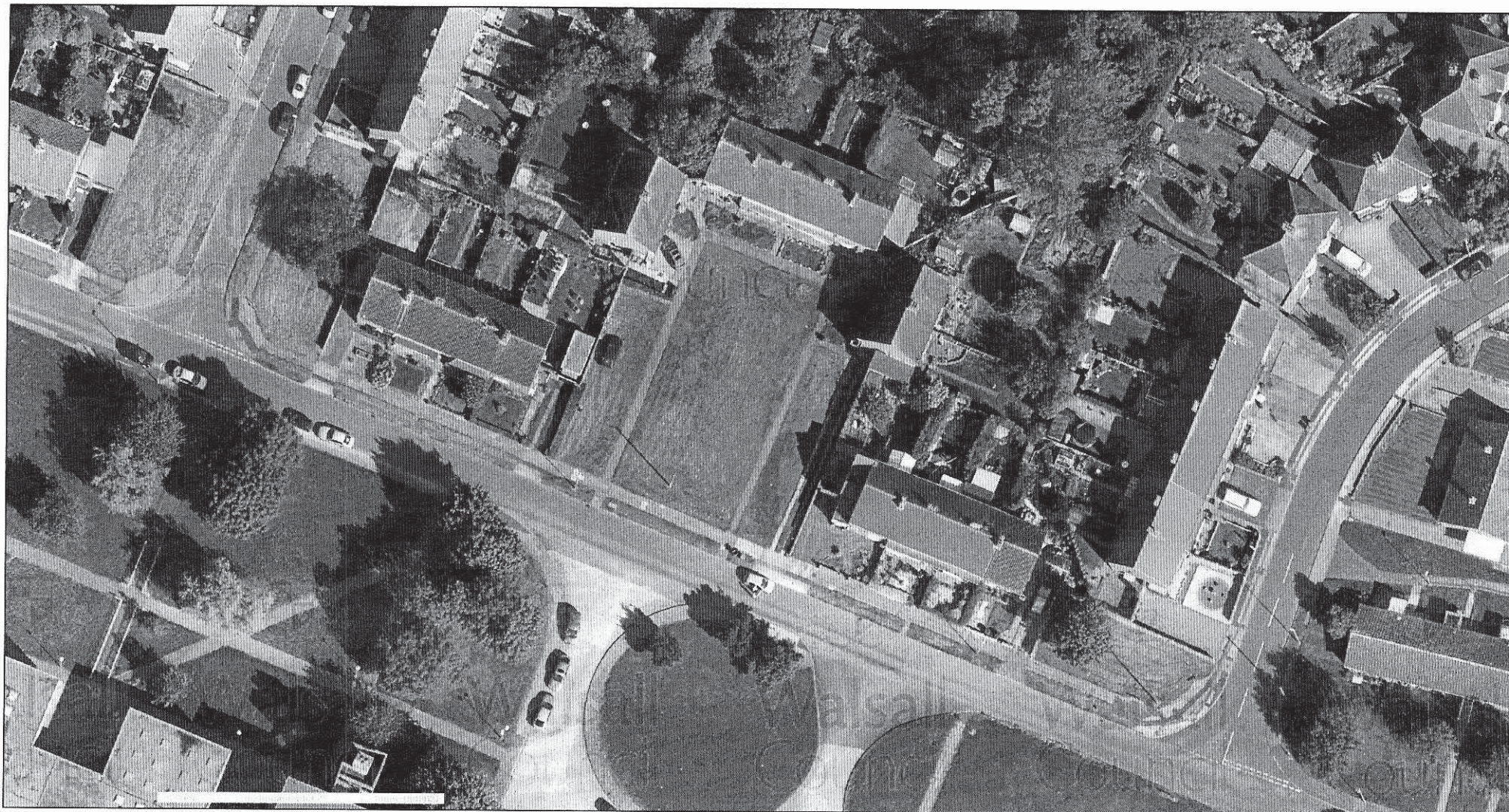

Walsall Council

Scale 1/493

Date 28/10/2013

Centre = 402951 E 300655 N

Reproduced from the Ordnance Survey mapping
with the permission of the Controller of Her Majesty's
Stationary Office.
(c) Crown Copyright and database rights 2011 Ordnance Survey 100019529

King George Crescent Verge Parking 2

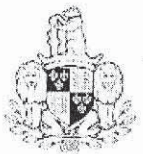

Walsall Council

Scale 1/408

Date 28/10/2013

Centre = 402955 E 300654 N

Reproduced from the Ordnance Survey mapping
with the permission of the Controller of Her Majesty's
Stationery Office.

(c) Crown Copyright and database rights 2011 Ordnance Survey 100019529



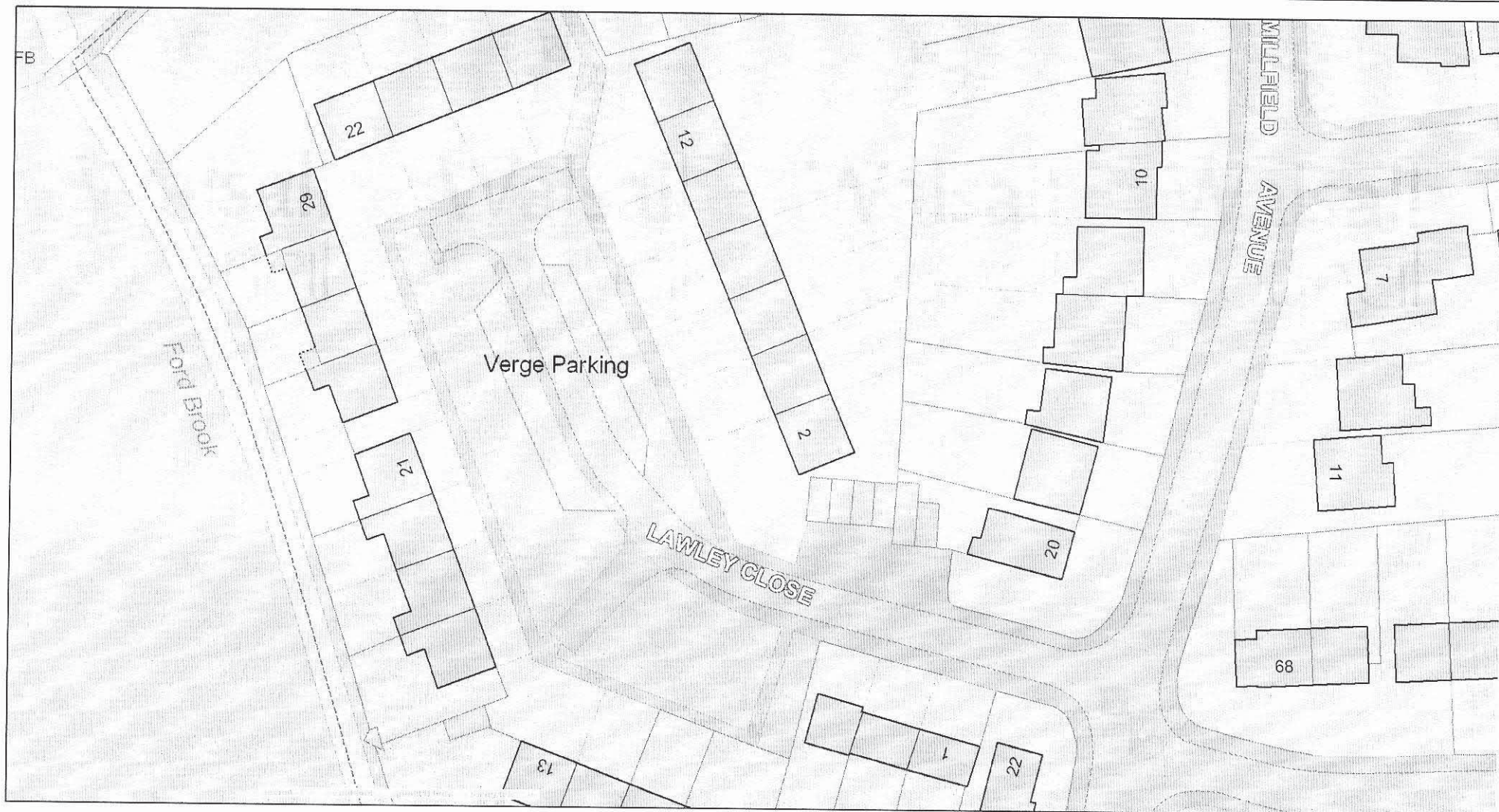

Riddings Crescent Verge Parking



Walsall Council

Scale 1/641

Date 28/10/2013

Centre = 401881 E 303884 N

Reproduced from the Ordnance Survey mapping
with the permission of the Controller of Her Majesty's
Stationery Office.
(c) Crown Copyright and database rights 2011 Ordnance Survey 100019529

Riddings Crescent Verge Parking

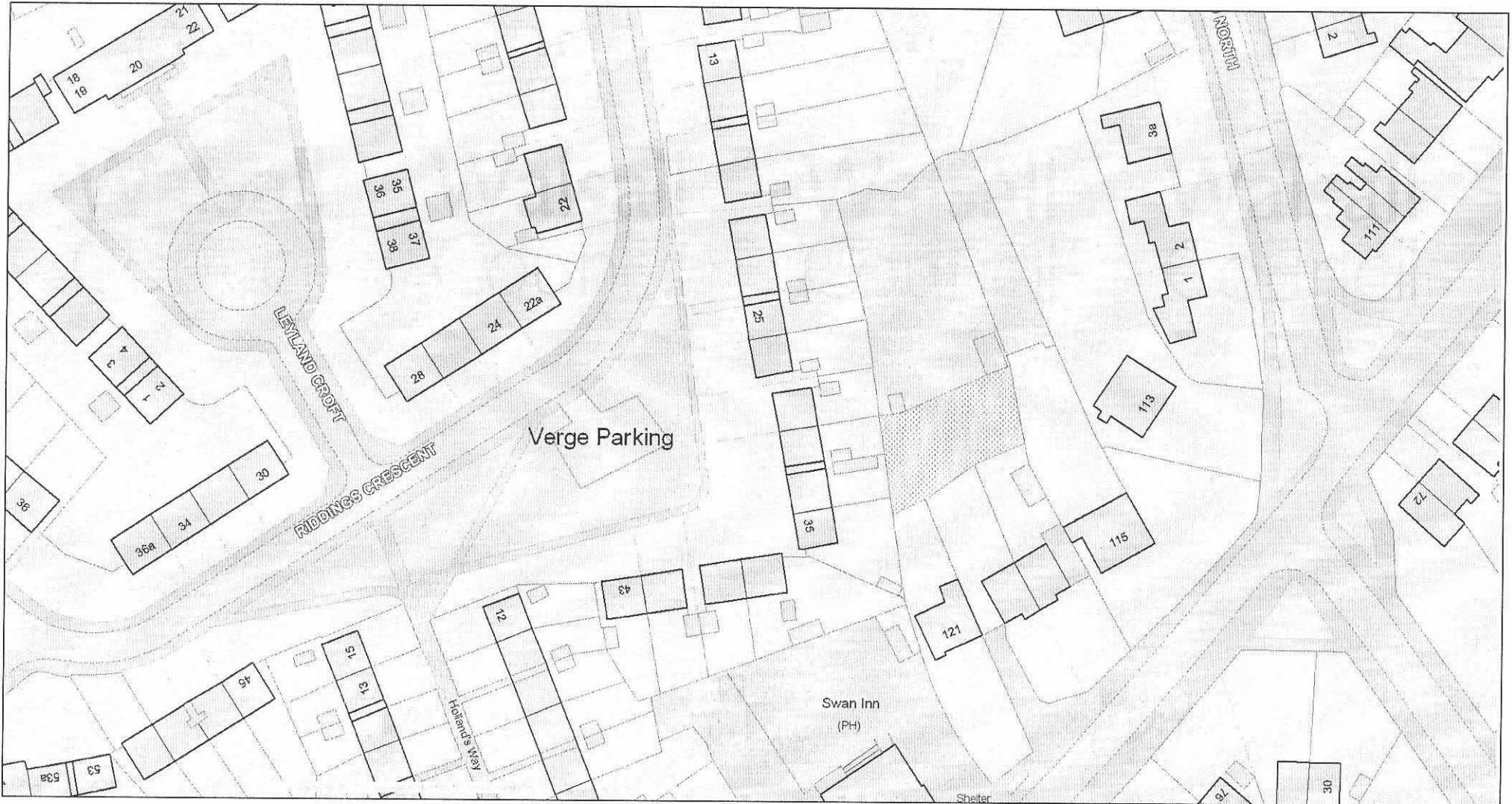

Walsall Council

Scale 1/641

Date 28/10/2013

Centre = 401908 E 303883 N

Reproduced from the Ordnance Survey mapping
with the permission of the Controller of Her Majesty's
Stationery Office.

(c) Crown Copyright and database rights 2011 Ordnance Survey 100019529



Springfields Verge Parking 2

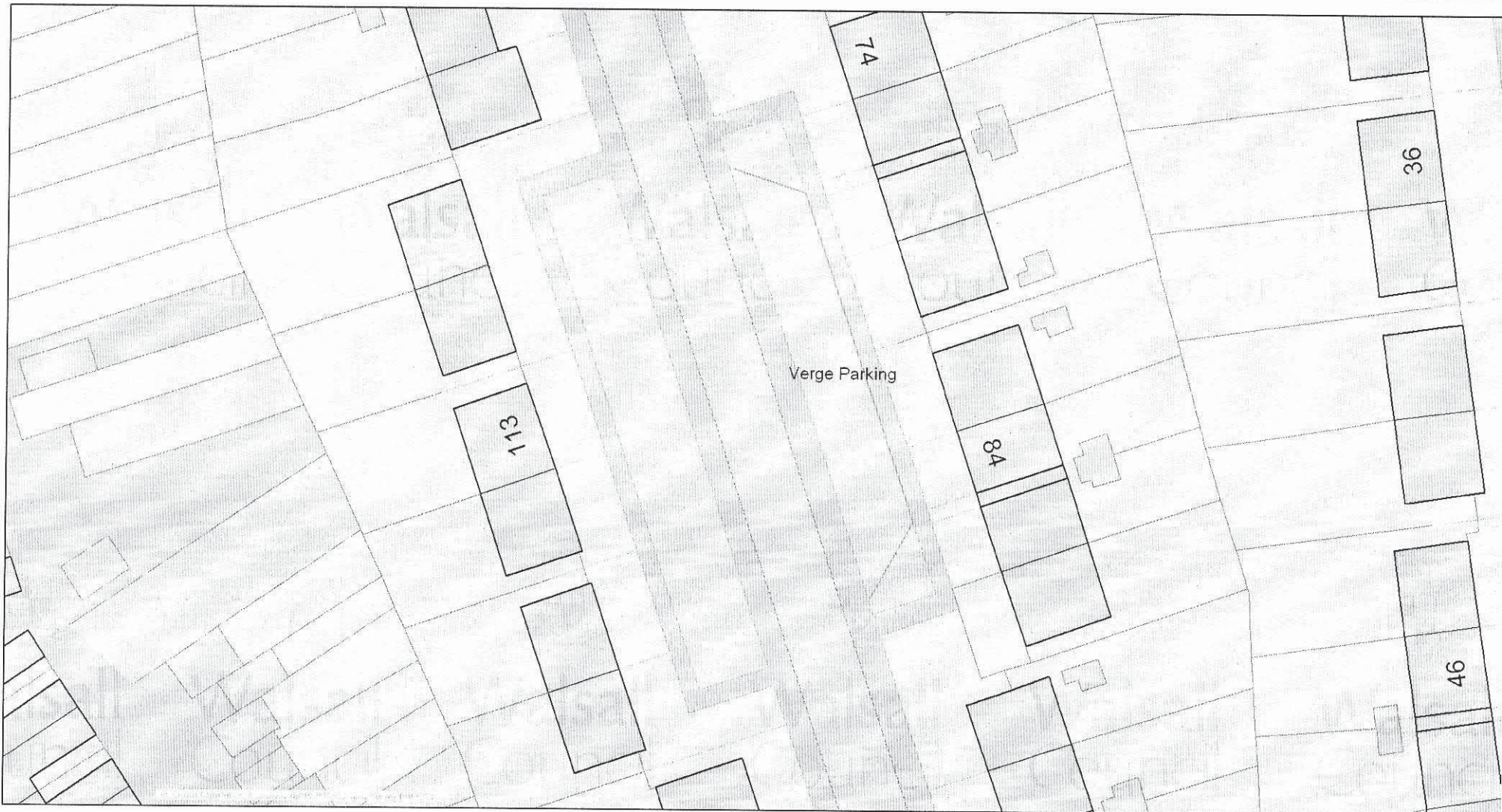

Walsall Council

Scale 1/318

Date 28/10/2013

Centre = 403125 E 300767 N

Reproduced from the Ordnance Survey mapping
with the permission of the Controller of Her Majesty's
Stationery Office.
(c) Crown Copyright and database rights 2011 Ordnance Survey 100019529

Stanley Road Verge Parking



Walsall Council

Scale 1/432

Date 28/10/2013

Centre = 402900 E 300730 N

Reproduced from the Ordnance Survey mapping
with the permission of the Controller of Her Majesty's
Stationery Office.
(c) Crown Copyright and database rights 2011 Ordnance Survey 100019529

Stanley Road Verge Parking 2



Walsall Council

Scale 1/490

Date 28/10/2013

Centre = 402890 E 300740 N

Reproduced from the Ordnance Survey mapping
with the permission of the Controller of Her Majesty's
Stationery Office.
(c) Crown Copyright and database rights 2011 Ordnance Survey 100019529

Warren Place Verge Parking



Walsall Council

Scale 1/499

Date 28/10/2013

Centre = 405084 E 305217 N

Reproduced from the Ordnance Survey mapping
with the permission of the Controller of Her Majesty's
Stationery Office.
(c) Crown Copyright and database rights 2011 Ordnance Survey 100019529

Warren Place Verge Parking 2



Walsall Council

Scale 1/471

Date 28/10/2013

Centre = 405083 E 305199 N

Reproduced from the Ordnance Survey mapping
with the permission of the Controller of Her Majesty's
Stationery Office.
(c) Crown Copyright and database rights 2011 Ordnance Survey 100019529