

Licensing Act 2003 Premises Licence Number: WS/PRL/0048

(Walsall Council reference WK/200506517)

Part 1 – Premises details

Postal address of premises, or if none, ordnance survey map reference or description

Pelsall Cricket & Sports Club
Walsall Road
Pelsall
Walsall
West Midlands
WS3 4BP

Telephone number of premises

Where the licence is time limited the dates

The licence is not time limited

Subject to the conditions set out in this licence and its annexes, the following licensable activities are licensed:

Indoor Sporting Events
Live Music
Recorded Music
Activities similar to Live or Recorded Music or the Performance of Dance
Facilities for Dancing
Alcohol Sales

The times the licence authorises the carrying out of licensable activities

Indoor Sporting Events

Monday to Saturday 12:00 – 23:30
Sunday 12:00 – 23:00

Live Music, Recorded Music, Activities similar to Live or Recorded Music or Performance of Dance, Facilities for Dancing

Monday to Saturday 19:00 – 23:30
Sunday 19:00 – 23:00

Alcohol Sales

All days 11:00 – 23:30

Plus non-standard times as detailed in operating schedule (Annex 2)

The opening hours of the premises

Monday to Thursday 11:00 – 23:45

Friday & Saturday 11:00 – 24:00

Sunday 11:00 – 23:30

Plus non-standard times as detailed in operating schedule (Annex 2)

Where the licence authorises supplies of alcohol whether these are on and/or off supplies

Only "On"

Part 2 – Details of Licence Holder

Name, (registered) address, telephone number and e-mail (where relevant) of holder of premises licence

Pelsall Cricket and Sports Club
Walsall Road
Pelsall
Walsall
West Midlands
WS3 4BP

Registered number of holder, for example company number, charity number (where applicable)

Not applicable

Part 3 – Details of Designated Premises Supervisor

Name, address and telephone number of designated premises supervisor where the premises licence authorises the supply of alcohol

Keith David Edgington

Personal licence number and issuing authority of personal licence held by designated premises supervisor where the premises licence authorises the supply of alcohol

Keith David Edgington
Personal Licence Number – WS/PEL/0291
Licensing Authority – Walsall Metropolitan Borough Council

Part 4 – Licence approval

Approved on behalf of Walsall Metropolitan Borough Council



Dr Judith Sunley
Head of Public Protection

Effective from: 24th November 2005

Annex 1 - Mandatory conditions

The following conditions apply where relevant:

Conditions that apply to the sale of Alcohol:

No supply of alcohol may be made under this licence;

- (a) At a time when there is no Designated Premises Supervisor in respect of this licence, or
- (b) at a time when the Designated Premises Supervisor does not hold a personal Licence or his/her personal licence is suspended

Every supply of alcohol under this licence must be made or authorised by a person who holds a personal licence

Conditions that apply to Security:

Each individual at the premises in order to carry out security activity must be licensed by the Security Industry Authority (SIA).

Conditions that apply to the exhibition of films:

Where a film classification body has specified that the exhibition of a film is restricted, the admission of children to the film must be restricted in accordance with the recommendations of that body.

General Conditions:

Unless provided for within the operating schedule, this licence is granted subject to

such conditions as to reproduce the effect of the following:

- (a) Licensing Act 1964
- (b) Children and Young Persons Act 1933
- (c) Cinematograph (safety) regulations 1955
- (d) Sporting Events (control of alcohol etc) act 1985

Annex 2 - Conditions consistent with the Operating Schedule

Indoor Sporting Events Indoors Only			
Day	Start	Finish	Further Details:
Mon	12:00	23:30	Darts, Dominoes, Pool, Skittles.
Tues	12:00	23:30	
Wed	12:00	23:30	
Thurs	12:00	23:30	
Fri	12:00	23:30	
Sat	12:00	23:30	
Sun	12:00	23:00	

Live Music Indoors Only			
Day	Start	Finish	Further Details:
Mon	19:00	23:30	Amplified music/cabaret. Non-standard times: 19:00 - 01:30 New Year's Eve 19:00 - 00:00 Christmas Eve 19:00 - 00:00 Boxing Day
Tues	19:00	23:30	
Wed	19:00	23:30	
Thurs	19:00	23:30	
Fri	19:00	23:30	
Sat	19:00	23:30	
Sun	19:00	23:00	

Recorded Music Indoors Only			
Day	Start	Finish	Further Details:
Mon	19:00	23:30	Amplified music - Disco. Non-standard times: 19:00 - 01:30 New Year's Eve 19:00 - 00:00 Christmas Eve 19:00 - 00:00 Boxing Day
Tues	19:00	23:30	
Wed	19:00	23:30	
Thurs	19:00	23:30	
Fri	19:00	23:30	
Sat	19:00	23:30	
Sun	19:00	23:00	

Activities similar to Live or Recorded Music or Performance of Dance Indoors Only			
Day	Start	Finish	Description:
Mon	19:00	23:30	Sports evenings - talks Bingo sessions
Tues	19:00	23:30	
Wed	19:00	23:30	
Thurs	19:00	23:30	
Fri	19:00	23:30	
Sat	19:00	23:30	
Sun	19:00	23:00	

Facilities for Dancing
Indoors Only

Day	Start	Finish	Description:
Mon	19:00	23:30	Dedicated dance floor area in lounge. Non-standard times: 19:00 - 01:30 New Year's Eve 19:00 - 00:00 Christmas Eve 19:00 - 00:00 Boxing Day
Tues	19:00	23:30	
Wed	19:00	23:30	
Thurs	19:00	23:30	
Fri	19:00	23:30	
Sat	19:00	23:30	
Sun	19:00	23:00	

Alcohol Sales
On the Premises

Day	Start	Finish	Non-standard times:
Mon	11:00	23:30	11:00 - 01:30 New Year's Eve 11:00 - 00:00 Christmas Eve 11:00 - 00:00 Boxing Day
Tues	11:00	23:30	
Wed	11:00	23:30	
Thurs	11:00	23:30	
Fri	11:00	23:30	
Sat	11:00	23:30	
Sun	11:00	23:30	

Opening Hours			
Day	Start	Finish	Non-standard times: 11:00 - 02:00 New Year's Eve 11:00 - 00:30 Christmas Eve 11:00 - 00:30 Boxing Day
Mon	11:00	23:45	
Tues	11:00	23:45	
Wed	11:00	23:45	
Thurs	11:00	23:45	
Fri	11:00	00:00	
Sat	11:00	00:00	
Sun	11:00	23:30	

The following adult entertainment or services, activities or other matters ancillary to the use of the premises that might give rise to concern in respect of children have been highlighted by the applicant:

None

Conditions volunteered by the applicant in order to promote the licensing objectives:

(a) General – all four licensing objectives

None

(b) The prevention of crime and disorder

Car Park is well lit.

Gaming machines housed in steel cabinets.

Security system including CCTV both internally and externally in operation.

Steel cellar door with security gate in place.

All cash to be kept in safe when premises closed.

Window locks fitted.

(c) Public safety

Six fire exits with illuminated signage.

Fire Extinguishers tested regularly.

Staff trained in emergency procedures.

First Aid kit to be kept on the premises.

Personal attack button in bar.

(d) The prevention of public nuisance

Taxis instructed not to sound horns.

Customers asked to leave in an orderly fashion and not slam doors.

Notices posted referring to the above.

(e) The protection of children from harm

Children to only be admitted when accompanied by an adult.

Anyone who appears to be under 21 to be asked for proof of age. Notices posted to this effect and record book kept of any incidence of refusal to serve.

Annex 3 - Conditions agreed by the applicant following mediation

Fire Alarm

A fire alarm system to be installed throughout the premises. Break glass points should be placed in staff controlled areas only.

The installation should be in accordance with current British Standard 5839 part 1 and a copy of the installation certificate forwarded to the Fire Authority.

Annex 4 - Conditions attached after a hearing by the licensing authority

Not applicable - this application was not subject to a hearing.

Annex 5 – Plans

Plans detailing those aspects of the premise covered by this Licence form part of this Licence and are attached.

End of annexes

FIRE KEY

-  CO2 Extinguisher
-  Water Fire Extinguisher
-  Illuminated Fire Exit Sign
-  Emergency Lighting
-  Area Licensed for Sale and Consumption of Alcohol

 J Mason Associates CHARTERED ARCHITECTS 11, Green Road, London, W14 0JF Tel: 020 8777 9999 Fax: 020 8777 9998 www.jmasonassociates.co.uk	
Peisah Cricket Club Premises Licence Application Peisah Cricket Club Peisah	
Licence Plan	
DATE: 11/02/05	ISSUED BY: 1020/05
SCALE: 1:100	DATE: 02/06/05
DRAWN BY: [Name] CHECKED BY: [Name]	

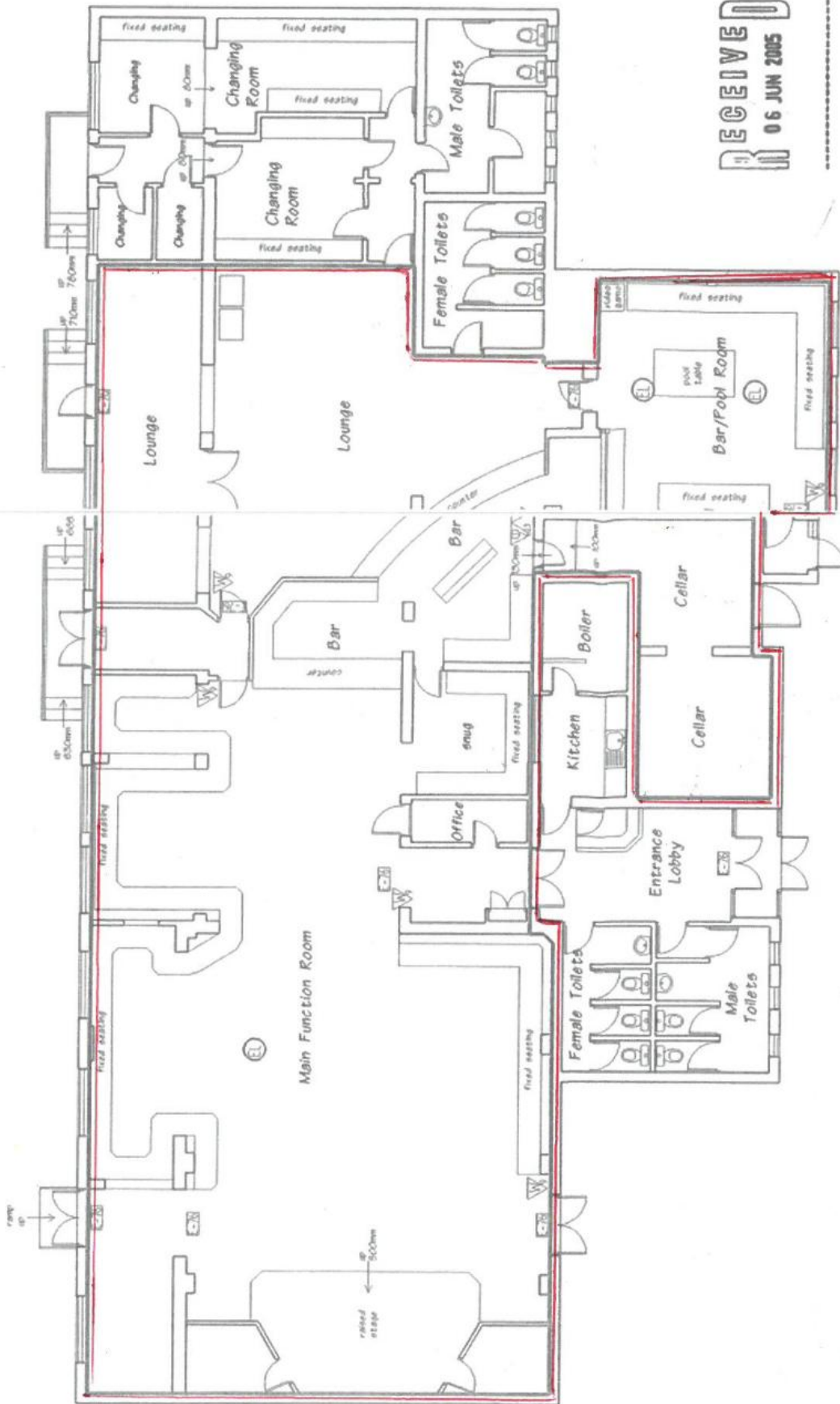

RECEIVED
 06 JUN 2005