



Walsall Council

Document Pack 1

Licensing Sub – Committee

4 September 2023 at 10:30am

*Pelsall Cricket & Sports Club,
Walsall Road, Pelsall, Walsall, WS3
4BP*

Contents Page

Licensing Report	Page 1-6
Appendix 1 – Premises Licence	Page 7-17
Appendix 2 – Application to vary	Page 18-40
Appendix 3 – Proposed Conditions	Page 41-44
Appendix 4 – Location Map	Page 45-46
Appendix 5 – Response from Community Protection	Page 47-48
Appendix 6 – Response from Public Health	Page 49
Appendix 7 – Response from West Midlands Police	Page 50-51
Appendix 8 – Representations from Other Persons	Page 52-55



Walsall Council

REPORT OF THE DIRECTOR OF RESILIENT COMMUNITIES

LICENSING SUB - COMMITTEE

MONDAY 4TH SEPTEMBER 2023

APPLICATION FOR A PREMISES LICENCE VARIATION UNDER

SECTION 34 OF THE LICENSING ACT 2003

**Pelsall Cricket Club
Walsall Road
Pelsall
Walsall
WS3 4BP**

1.0 Summary of Report

- 1.1 For members of the licensing sub-committee to determine an application for a premises licence variation in respect of Pelsall Cricket Club. The application has been submitted by Ian Rushton on behalf of Pelsall Cricket and Sports Club who are the premises licence holders.
- 1.2 The application cannot be granted or refused under officer's delegated authority.
- 1.3 No relevant representations have been received from responsible authorities under the Act objecting to the grant of the variation.
- 1.4 The Licensing Authority are in receipt of 2 relevant representations from "other persons" objecting to the grant of the variation.

2.0 Recommendations

- 2.1 That the licensing sub-committee determine whether the application for a premises licence variation in respect of Pelsall Cricket Club, Walsall Road, Pelsall, Walsall, WS3 4BP be granted as requested, granted with additional/ modified conditions, or reject the application

3.0 Background Information

- 3.1 Pelsall Cricket & Sports Club was granted a premises licence on the Licensing Act 2003 on the 24th November 2005. The current premises licence is given as **Appendix 1**.

3.2 An application for a premises licence variation was received on 4th July 2023 by the licensing authority. The variation application and plan is given as **Appendix 2** (only the relevant pages have been reproduced).

3.3 The application seeks to expand the licensable activities to the outside field adjacent to the premises where a maximum 10 events will be held throughout each calendar year. Each external event will be subject to discussion at the Walsall Safety Advisory Group with responsible authorities prior to the event going ahead. Table below outlines the existing operating schedule together with the proposed operating schedule:

Licensable Activities	Current Times	Proposed extension
Provision of Plays (Indoors)	None	Monday to Sunday 11:00 – 00:00
Provision of Films (Indoors)	None	Monday to Sunday 11:00 – 00:00
Indoor Sporting Events	Monday to Saturday 12:00 – 23:30 Sunday 12:00 – 23:00	Monday to Sunday 11:00 – 00:00
Live & Recorded Music (Indoor & Outdoor)	Indoor: Monday to Saturday 19:00 – 23:30 Sunday 19:00 – 23:00	Indoor: Monday to Sunday 11:00 – 00:00 Outdoor: Monday to Sunday 11:00 – 23:00
Performance of Dance (Indoors)	Indoor: Monday to Saturday 19:00 – 23:30 Sunday 19:00 – 23:00	Indoor: Monday to Sunday 11:00 – 00:00 Outdoor: Monday to Sunday 11:00 – 23:00
Anything Similar to Live Music, Recorded Music or Performance of Dance	None	Indoor: Monday to Sunday 11:00 – 00:00 Outdoor: Monday to Sunday 11:00 – 23:00
Late Night Refreshment	None	Indoors: Monday to Sunday 11:00 – 00:00
Supply of alcohol (On & Off Sales)	On Sale: Monday to Sunday 11:00 – 23:30	Both On & Off: Monday to Sunday 11:00 – 00:00

- 3.4 Attached as **Appendix 3** are the proposed conditions volunteered by the licence holders to form part of the operating schedule should members grant the variation application.
- 3.5 A street map of the locality is attached as **Appendix 4**.
- 3.6 Copies of the licence variation application must be submitted to all statutory 'responsible authorities' under the terms of the Act.
- 3.7 Applications for a premises licence variation are also required to be advertised by way of a blue site notice displayed at the premises, and a licensing notice placed in a newspaper circulating within the area. This ensures that 'other persons' (regardless of their geographic proximity to the premises) under the terms of the Act are aware of the licence application.
- 3.8 Any responsible authority or other person has 28 days from submission of the application to make a written relevant representation to the licensing authority.

4. Representations

4.1 Representations/Responses from Responsible Authorities

The Licensing Authority received the following responses to the consultation from responsible authorities:

Walsall Council Public Health

On the 6 July 2023 Public Health responded to the consultation with no comments. A copy of the response is added as **Appendix 5**.

Community Protection

On the 6 July 2023 Walsall Council's Community Protection (delegated by Environmental Health for Noise Issues) responded to the consultation by informing the Licensing Authority that they were happy with the proposed operating schedule which includes the proposed conditions and they had no comments or concerns in relation to the application. A copy of the response is attached as **Appendix 6**.

West Midlands Police

On 7 July 2023 the Police Licensing Officer confirmed that West Midlands Police have no concerns to the application following the completion of their enquiries. A copy of the response is attached as **Appendix 7**.

4.2 Representations from 'other persons'

The Licensing Authority are in receipt of 2 representations from residents (William Humphries & A Forrest) objecting to the grant of the variation on the grounds of Crime & Disorder and Public Nuisance. A copy of the representations are attached as **Appendix 8**.

5. Cumulative Impact Policy

- 5.1 The premises does not fall within the Cumulative Impact Area (CIP). Therefore the CIP does not apply to the application for determination.

6. Walsall Council Licensing Policy

- 6.1 Please follow the link to access Walsall Council's Statement of Licensing Policy or copy the URL address into a search bar:

https://go.walsall.gov.uk/business/licensing_and_regulation/beer_and_entertainment/premises_licence

7. Resource Considerations

- 7.1 **Financial:** Any decision taken by the Licensing Authority may be appealed to the Magistrates' Court. The Licensing Authority would have to bear the costs of defending such an appeal.
- 7.2 **Legal:** Any representations received must be relevant to the likely effect on the promotion of the licensing objectives in respect of the application received, namely: Prevention of Crime and Disorder, Public Safety, Prevention of Public Nuisance, Protection of Children from Harm. Representations which are not relevant must be rejected.

The Licensing Authority upon receipt of relevant representations and only if it is considered to be appropriate to promote the licensing objectives may consider attaching additional conditions, modifying existing conditions as given in the operating schedule, or to reject the application.

Any conditions further imposed by the Committee must be appropriate and should be tailored to the size, style, characteristics and activities taking place at the premises. They should not be merely aspirational and should not go further than what is required for that purpose.

Walsall Council has stated that at all times the Licensing Authority will try to strike a fair balance between the benefits to the community of a licensed venue and the risk of disturbance to local residents.

It should be noted, however, that the Licensing Act 2003 is not the primary mechanism for the general control of nuisance and anti-social behaviour by individuals once they are away from the licensed premises and therefore, beyond the direct control of the business

holding the licence. Any imposed condition should be focused on measures within the direct control of the licence holder.

The Licensing Sub Committee must have due regard to the statute, its statement of licensing policy, and the statutory guidance issued under section 182 of the Licensing Act 2003.

The statutory guidance at 9.4 states in part that 'For representations in relation to variations to be relevant, they should be confined to the subject matter of the variation'.

Section 35 (5) of the 2003 Act states in part that relevant representations are about the likely effect of the grant of the application on the promotion of the licensing objectives.

Paragraph 2.1 of Section 182 Guidance issued under the Licensing Act 2003 states:

"Licensing authorities should look to the police as the main source of advice on crime & disorder".

Paragraph 9.12 of section 182 guidance issued under the Licensing Act 2003 states:

"Each responsible authority will be an expert in their respective field, and in some cases it is likely that a particular responsible authority will be the licensing authority's main source of advice in relation to a particular licensing objective. For example, the police have a key role in managing the night-time economy and should have good working relationships with those operating in their local area. The police should usually therefore be the licensing authority's main source of advice on matters relating to the promotion of the crime and disorder licensing objective".

The Licensing Sub Committee may grant the application as requested, grant with additional/modified conditions attached to the premises licence or reject the application.

Where the applicant, responsible authority, or other person is aggrieved by the decision of the Licensing Authority, appeal is to Magistrates Court where the reasonableness or otherwise of the decision will be tested.

5.3 **Staffing:** Nothing arising from this report

6.0 **Citizen Impact**

6.1 Nothing arising from this report.

7.0 **Community Safety**

7.1 Is determined as part of the hearing process.

8.0 Environmental Impact

8.1 Nothing arising from this report.

9.0 Performance and risk management issues

9.1 Nothing arising from this report.

10.0 Equality implications

10.1 Nothing arising from this report.

11.0 Consultation

11.1 As prescribed by regulation.

12.0 Associated Papers

12.1 Appendix 1 – Current premises licence.
Appendix 2 – Variation application.
Appendix 3 – Proposed Conditions
Appendix 4 – Street map of the locality.
Appendix 5 – Response from Public Health
Appendix 6 – Response from Community Protection
Appendix 7 – Response from West Midlands Police
Appendix 8 – Representations from Other Persons

13.0 Contact Officer

Sayful Alom, Team Leader, 01922 652742 sayful.alom@walsall.gov.uk

Licensing Act 2003 Premises Licence Number: WS/PRL/0048

(Walsall Council reference WK/200506517)

Part 1 – Premises details

Postal address of premises, or if none, ordnance survey map reference or description

Pelsall Cricket & Sports Club
Walsall Road
Pelsall
Walsall
West Midlands
WS3 4BP

Telephone number of premises

Where the licence is time limited the dates

The licence is not time limited

Subject to the conditions set out in this licence and its annexes, the following licensable activities are licensed:

Indoor Sporting Events
Live Music
Recorded Music
Activities similar to Live or Recorded Music or the Performance of Dance
Facilities for Dancing
Alcohol Sales

The times the licence authorises the carrying out of licensable activities

Indoor Sporting Events

Monday to Saturday 12:00 – 23:30
Sunday 12:00 – 23:00

Live Music, Recorded Music, Activities similar to Live or Recorded Music or Performance of Dance, Facilities for Dancing

Monday to Saturday 19:00 – 23:30
Sunday 19:00 – 23:00

Alcohol Sales

All days 11:00 – 23:30

Plus non-standard times as detailed in operating schedule (Annex 2)

The opening hours of the premises

Monday to Thursday 11:00 – 23:45

Friday & Saturday 11:00 – 24:00

Sunday 11:00 – 23:30

Plus non-standard times as detailed in operating schedule (Annex 2)

Where the licence authorises supplies of alcohol whether these are on and/or off supplies

Only "On"

Part 2 – Details of Licence Holder

Name, (registered) address, telephone number and e-mail (where relevant) of holder of premises licence

Pelsall Cricket and Sports Club
Walsall Road
Pelsall
Walsall
West Midlands
WS3 4BP

Registered number of holder, for example company number, charity number (where applicable)

Not applicable

Part 3 – Details of Designated Premises Supervisor

Name, address and telephone number of designated premises supervisor where the premises licence authorises the supply of alcohol

Keith David Edgington

Personal licence number and issuing authority of personal licence held by designated premises supervisor where the premises licence authorises the supply of alcohol

Keith David Edgington
Personal Licence Number – WS/PEL/0291
Licensing Authority – Walsall Metropolitan Borough Council

Part 4 – Licence approval

Approved on behalf of Walsall Metropolitan Borough Council



Dr Judith Sunley
Head of Public Protection

Effective from: 24th November 2005

Annex 1 - Mandatory conditions

The following conditions apply where relevant:

Conditions that apply to the sale of Alcohol:

No supply of alcohol may be made under this licence;

- (a) At a time when there is no Designated Premises Supervisor in respect of this licence, or
- (b) at a time when the Designated Premises Supervisor does not hold a personal Licence or his/her personal licence is suspended

Every supply of alcohol under this licence must be made or authorised by a person who holds a personal licence

Conditions that apply to Security:

Each individual at the premises in order to carry out security activity must be licensed by the Security Industry Authority (SIA).

Conditions that apply to the exhibition of films:

Where a film classification body has specified that the exhibition of a film is restricted, the admission of children to the film must be restricted in accordance with the recommendations of that body.

General Conditions:

Unless provided for within the operating schedule, this licence is granted subject to such conditions as to reproduce the effect of the following:

- (a) Licensing Act 1964
- (b) Children and Young Persons Act 1933
- (c) Cinematograph (safety) regulations 1955
- (d) Sporting Events (control of alcohol etc) act 1985

Annex 2 - Conditions consistent with the Operating Schedule

Indoor Sporting Events Indoors Only			
Day	Start	Finish	Further Details:
Mon	12:00	23:30	Darts, Dominoes, Pool, Skittles.
Tues	12:00	23:30	
Wed	12:00	23:30	
Thurs	12:00	23:30	
Fri	12:00	23:30	
Sat	12:00	23:30	
Sun	12:00	23:00	

Live Music Indoors Only			
Day	Start	Finish	Further Details:
Mon	19:00	23:30	Amplified music/cabaret. Non-standard times: 19:00 - 01:30 New Year's Eve 19:00 - 00:00 Christmas Eve 19:00 - 00:00 Boxing Day
Tues	19:00	23:30	
Wed	19:00	23:30	
Thurs	19:00	23:30	
Fri	19:00	23:30	
Sat	19:00	23:30	
Sun	19:00	23:00	

Recorded Music Indoors Only			
Day	Start	Finish	Further Details:
Mon	19:00	23:30	Amplified music - Disco. Non-standard times: 19:00 - 01:30 New Year's Eve 19:00 - 00:00 Christmas Eve 19:00 - 00:00 Boxing Day
Tues	19:00	23:30	
Wed	19:00	23:30	
Thurs	19:00	23:30	
Fri	19:00	23:30	
Sat	19:00	23:30	
Sun	19:00	23:00	

Activities similar to Live or Recorded Music or Performance of Dance Indoors Only			
Day	Start	Finish	Description:
Mon	19:00	23:30	Sports evenings - talks Bingo sessions
Tues	19:00	23:30	
Wed	19:00	23:30	
Thurs	19:00	23:30	
Fri	19:00	23:30	
Sat	19:00	23:30	
Sun	19:00	23:00	

Facilities for Dancing
Indoors Only

Day	Start	Finish	Description:
Mon	19:00	23:30	Dedicated dance floor area in lounge. Non-standard times: 19:00 - 01:30 New Year's Eve 19:00 - 00:00 Christmas Eve 19:00 - 00:00 Boxing Day
Tues	19:00	23:30	
Wed	19:00	23:30	
Thurs	19:00	23:30	
Fri	19:00	23:30	
Sat	19:00	23:30	
Sun	19:00	23:00	

Alcohol Sales
On the Premises

Day	Start	Finish	Non-standard times:
Mon	11:00	23:30	11:00 - 01:30 New Year's Eve 11:00 - 00:00 Christmas Eve 11:00 - 00:00 Boxing Day
Tues	11:00	23:30	
Wed	11:00	23:30	
Thurs	11:00	23:30	
Fri	11:00	23:30	
Sat	11:00	23:30	
Sun	11:00	23:30	

Opening Hours			
Day	Start	Finish	Non-standard times: 11:00 - 02:00 New Year's Eve 11:00 - 00:30 Christmas Eve 11:00 - 00:30 Boxing Day
Mon	11:00	23:45	
Tues	11:00	23:45	
Wed	11:00	23:45	
Thurs	11:00	23:45	
Fri	11:00	00:00	
Sat	11:00	00:00	
Sun	11:00	23:30	

The following adult entertainment or services, activities or other matters ancillary to the use of the premises that might give rise to concern in respect of children have been highlighted by the applicant:

None

Conditions volunteered by the applicant in order to promote the licensing objectives:

(a) General – all four licensing objectives

None

(b) The prevention of crime and disorder

Car Park is well lit.

Gaming machines housed in steel cabinets.

Security system including CCTV both internally and externally in operation.

Steel cellar door with security gate in place.

All cash to be kept in safe when premises closed.

Window locks fitted.

(c) Public safety

Six fire exits with illuminated signage.

Fire Extinguishers tested regularly.

Staff trained in emergency procedures.

First Aid kit to be kept on the premises.

Personal attack button in bar.

(d) The prevention of public nuisance

Taxis instructed not to sound horns.

Customers asked to leave in an orderly fashion and not slam doors.

Notices posted referring to the above.

(e) The protection of children from harm

Children to only be admitted when accompanied by an adult.

Anyone who appears to be under 21 to be asked for proof of age. Notices posted to this effect and record book kept of any incidence of refusal to serve.

Annex 3 - Conditions agreed by the applicant following mediation

Fire Alarm

A fire alarm system to be installed throughout the premises. Break glass points should be placed in staff controlled areas only.

The installation should be in accordance with current British Standard 5839 part 1 and a copy of the installation certificate forwarded to the Fire Authority.

Annex 4 - Conditions attached after a hearing by the licensing authority

Not applicable - this application was not subject to a hearing.

Annex 5 – Plans

Plans detailing those aspects of the premise covered by this Licence form part of this Licence and are attached.

End of annexes

FIRE KEY

-  Fire Alarm
-  Fire Extinguisher
-  Fire Escape
-  Fire Door
-  Fire Alarm Call Point
-  Fire Alarm Control Panel
-  Fire Alarm Control Panel
-  Fire Alarm Control Panel
-  Fire Alarm Control Panel
-  Fire Alarm Control Panel
-  Fire Alarm Control Panel
-  Fire Alarm Control Panel
-  Fire Alarm Control Panel
-  Fire Alarm Control Panel
-  Fire Alarm Control Panel
-  Fire Alarm Control Panel

J. Mason Associates ENGINEERS ARCHITECTS 1000	
Project:	
Date: ...	Scale: ...
Drawn: ...	Checked: ...

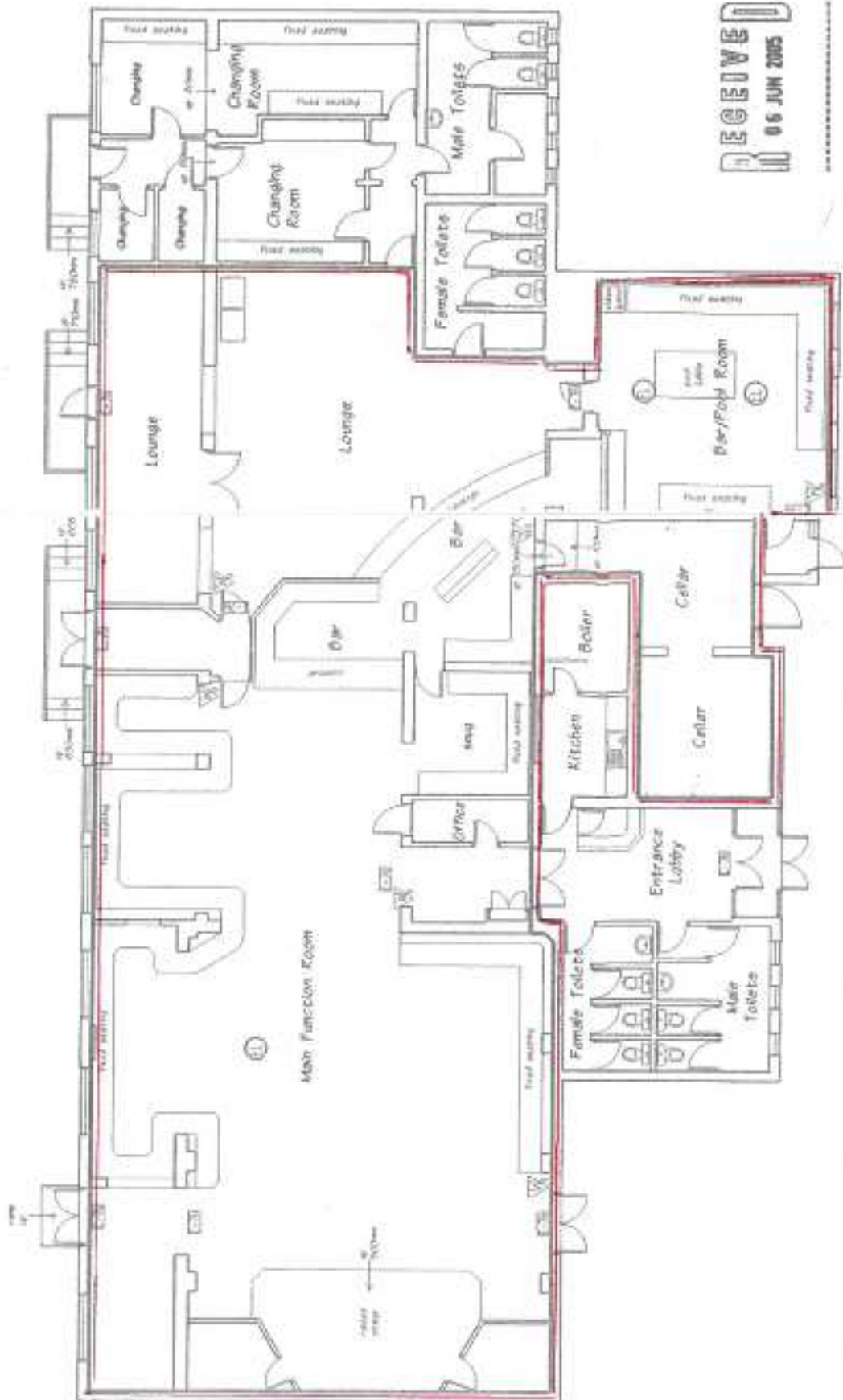

RECEIVED
 06 JUN 2005

* required information

Section 1 of 18

You can save the form at any time and resume it later. You do not need to be logged in when you resume.

System reference

This is the unique reference for this application generated by the system.

Your reference

You can put what you want here to help you track applications if you make lots of them. It is passed to the authority.

Are you an agent acting on behalf of the applicant?

 Yes No

Put "no" if you are applying on your own behalf or on behalf of a business you own or work for.

Applicant Details

* First name

* Family name

* E-mail

Main telephone number

Include country code.

Other telephone number

 Indicate here if the applicant would prefer not to be contacted by telephone

Is the applicant:

 Applying as a business or organisation, including as a sole trader
 Applying as an individual

A sole trader is a business owned by one person without any special legal structure. Applying as an individual means the applicant is applying so the applicant can be employed, or for some other personal reason, such as following a hobby.

Applicant Business

Is the applicant's business registered in the UK with Companies House?

 Yes No

Note: completing the Applicant Business section is optional in this form.

Is the applicant's business registered outside the UK?

 Yes No

Business name

If the applicant's business is registered, use its registered name.

VAT number

Put "none" if the applicant is not registered for VAT.

Continued from previous page...

Legal status

Applicant's position in the business

Home country

The country where the applicant's headquarters are.

Applicant Business Address

If the applicant has one, this should be the applicant's official address - that is an address required of the applicant by law for receiving communications.

Building number or name

Street

District

City or town

County or administrative area

Postcode

Country

Agent Details

* First name

* Family name

* E-mail

Main telephone number

Include country code.

Other telephone number

Indicate here if you would prefer not to be contacted by telephone

Are you:

- An agent that is a business or organisation, including a sole trader
- A private individual acting as an agent

A sole trader is a business owned by one person without any special legal structure.

Agent Business

Is your business registered in the UK with Companies House? Yes No

Note: completing the Applicant Business section is optional in this form.

Is your business registered outside the UK? Yes No

Business name

If your business is registered, use its registered name.

VAT number

Put "none" if you are not registered for VAT.

Legal status

Continued from previous page...

Your position in the business

Home country

The country where the headquarters of your business is located.

Agent Business Address

If you have one, this should be your official address - that is an address required of you by law for receiving communications.

Building number or name

Street

District

City or town

County or administrative area

Postcode

Country

Section 2 of 18

APPLICATION DETAILS

This application cannot be used to vary the licence so as to extend the period for which the licence has effect or to vary substantially the premises to which it relates. If you wish to make that type of change to the premises licence, you should make a new premises licence application under section 17 of the Licensing Act 2003.

I/we, as named in section 1, being the premises licence holder, apply to vary a premises licence under section 34 of the Licensing Act 2003 for the premises described in section 2 below.

* Premises Licence Number

Are you able to provide a postal address, OS map reference or description of the premises?

- Address OS map reference Description

Postal Address Of Premises

Building number or name

Street

District

City or town

County or administrative area

Postcode

Country

Premises Contact Details

Telephone number

Continued from previous page...

Non-domestic rateable value of premises (£)

13,500

Section 3 of 18

VARIATION

Do you want the proposed variation to have effect as soon as possible? Yes No

Do you want the proposed variation to have effect in relation to the introduction of the late night levy?

Yes No

You do not have to pay a fee if the only purpose of the variation for which you are applying is to avoid becoming liable to the late night levy.

If your proposed variation would mean that 5,000 or more people are expected to attend the premises at any one time, state the number expected to attend

Describe Briefly The Nature Of The Proposed Variation

Describe the premises. For example the type of premises, its general situation and layout and any other information which could be relevant to the licensing objectives. Where your application includes off-supplies of alcohol and you intend to provide a place for consumption of these off-supplies, you must include a description of where the place will be and its proximity to the premises.

Pelsall Cricket Club is a well-established and popular club which is an important part of the local community.

There is a clubhouse, lounge, function room, and a bar(s), and they host various activities such as Zumba keep fit, Folk club, band practice, Summer sports camps for children, baby and toddler sessions, and of course cricket.

The club has been licensed for many years, operating under both a Premises Licence and a Club Premises Certificate (CPC). The premises is well managed and has a good track record of operating responsibly and promoting the licensing objectives.

This application seeks to vary the Premises Licence to allow occasional licensable activities/events to take place outdoors on the adjacent cricket field, and to also update the current activities and permitted times. The CPC will be retained as it is.

A limited number of outdoor events on the cricket field will be carefully considered and planned having regard to the nature and type of event. There will be an absolute maximum of 10 outdoor events and the Safety Advisory Group will be made aware of such events, as appropriate.

Section 4 of 18

PROVISION OF PLAYS

[See guidance on regulated entertainment](#)

Will the schedule to provide plays be subject to change if this application to vary is successful?

Continued from previous page...

Yes

No

Standard Days And Timings

MONDAY

Start

End

Start

End

Provide timings in 24 hour clock (e.g., 16:00) and only give details for the days of the week when you intend the premises to be used for the activity.

TUESDAY

Start

End

Start

End

WEDNESDAY

Start

End

Start

End

THURSDAY

Start

End

Start

End

FRIDAY

Start

End

Start

End

SATURDAY

Start

End

Start

End

SUNDAY

Start

End

Start

End

Will the performance of a play take place indoors or outdoors or both?

Indoors

Outdoors

Both

Where taking place in a building or other structure select as appropriate. Indoors may include a tent.

Provide further details here.

State type of activity to be authorised, if not already stated, and give relevant further details, for example (but not exclusively) whether or not music will be amplified or unamplified.

LOCAL GROUPS ON OCCASION MAY WISH TO STAGE A PRODUCTION / PLAY AT THE PREMISES

State any seasonal variations for performing plays.

For example (but not exclusively) where the activity will occur on additional days during the summer months.

Continued from previous page...

Non standard timings. Where the premises will be used for the performance of a play at different times from those listed above, list below.

For example (but not exclusively), where you wish the activity to go on longer on a particular day e.g. Christmas Eve.

Section 5 of 18

PROVISION OF FILMS

[See guidance on regulated entertainment](#)

Will the schedule to provide films be subject to change if this application to vary is successful?

- Yes No

Standard Days And Timings

MONDAY

Start
Start

End
End

Provide timings in 24 hour clock (e.g., 16:00) and only give details for the days of the week when you intend the premises to be used for the activity.

TUESDAY

Start
Start

End
End

WEDNESDAY

Start
Start

End
End

THURSDAY

Start
Start

End
End

FRIDAY

Start
Start

End
End

SATURDAY

Start
Start

End
End

Continued from previous page...

SUNDAY

Start

End

Start

End

Will the exhibition of films take place indoors or outdoors or both?

- Indoors
- Outdoors
- Both

Where taking place in a building or other structure select as appropriate. Indoors may include a tent.

State type of activity to be authorised, if not already stated, and give relevant further details, for example (but not exclusively) whether or not music will be amplified or unamplified.

ON OCCASION, A LOCAL GROUP (FOR EXAMPLE), MAY WISH TO SHOW A FILM OR VIDEO PRESENTATION

State any seasonal variations for the exhibition of film.

For example (but not exclusively) where the activity will occur on additional days during the summer months.

Non standard timings. Where the premises will be used for the exhibition of film at different times from those listed above, list below.

For example (but not exclusively), where you wish the activity to go on longer on a particular day e.g. Christmas Eve.

Section 6 of 18

PROVISION OF INDOOR SPORTING EVENTS

[See guidance on regulated entertainment](#)

Will the schedule to provide indoor sporting events be subject to change if this application to vary is successful?

- Yes
- No

Standard Days And Timings

MONDAY

Start

End

Start

End

Provide timings in 24 hour clock (e.g., 16:00) and only give details for the days of the week when you intend the premises to be used for the activity.

TUESDAY

Start

End

Start

End

Continued from previous page...

WEDNESDAY

Start	<input type="text" value="11:00"/>	End	<input type="text" value="00:00"/>
Start	<input type="text"/>	End	<input type="text"/>

THURSDAY

Start	<input type="text" value="11:00"/>	End	<input type="text" value="00:00"/>
Start	<input type="text"/>	End	<input type="text"/>

FRIDAY

Start	<input type="text" value="01:00"/>	End	<input type="text" value="00:00"/>
Start	<input type="text"/>	End	<input type="text"/>

SATURDAY

Start	<input type="text" value="11:00"/>	End	<input type="text" value="00:00"/>
Start	<input type="text"/>	End	<input type="text"/>

SUNDAY

Start	<input type="text" value="11:00"/>	End	<input type="text" value="00:00"/>
Start	<input type="text"/>	End	<input type="text"/>

State type of activity to be authorised, if not already stated, and give relevant further details, for example (but not exclusively) whether or not music will be amplified or unamplified.

State any seasonal variations for indoor sporting events.

For example (but not exclusively) where the activity will occur on additional days during the summer months.

Non-standard timings. Where the premises will be used for indoor sporting events at different times from those listed above, list below.

For example (but not exclusively), where you wish the activity to go on longer on a particular day e.g. Christmas Eve.

Will the schedule to provide boxing or wrestling entertainments be subject to change if this application to vary is successful?

- Yes
- No

Section 8 of 18

PROVISION OF LIVE MUSIC

[See guidance on regulated entertainment](#)

Will the schedule to provide live music be subject to change if this application to vary is successful?

- Yes
- No

Standard Days And Timings

MONDAY

Start

End

Start

End

Provide timings in 24 hour clock (e.g., 16:00) and only give details for the days of the week when you intend the premises to be used for the activity.

TUESDAY

Start

End

Start

End

WEDNESDAY

Start

End

Start

End

THURSDAY

Start

End

Start

End

FRIDAY

Start

End

Start

End

SATURDAY

Start

End

Start

End

SUNDAY

Start

End

Start

End

Will the performance of live music take place indoors or outdoors or both?

- Indoors
- Outdoors
- Both

Where taking place in a building or other structure select as appropriate. Indoors may include a tent.

Continued from previous page...

State type of activity to be authorised, if not already stated, and give relevant further details, for example (but not exclusively) whether or not music will be amplified or unamplified.

THE PROPOSED TERMINAL HOUR FOR INDOORS IS 00:00 HOURS

THE PROPOSED TERMINAL HOUR FOR OUTDOORS IS 23:00 HOURS. THIS IS IN RESPECT OF THE CRICKET FIELD WHICH WILL BE USED FOR OCCASIONAL EVENTS

State any seasonal variations for the performance of live music

For example (but not exclusively) where the activity will occur on additional days during the summer months.

Non-standard timings. Where the premises will be used for the performance of live music at different times from those listed, above below.

For example (but not exclusively), where you wish the activity to go on longer on a particular day e.g. Christmas Eve.

Section 9 of 18

PROVISION OF RECORDED MUSIC

[See guidance on regulated entertainment](#)

Will the schedule to provide recorded music be subject to change if this application to vary is successful?

- Yes No

Standard Days And Timings

MONDAY

Start

End

Start

End

Provide timings in 24 hour clock (e.g., 16:00) and only give details for the days of the week when you intend the premises to be used for the activity.

TUESDAY

Start

End

Start

End

WEDNESDAY

Start

End

Start

End

Continued from previous page...

THURSDAY

Start	<input type="text" value="11:00"/>	End	<input type="text" value="00:00"/>
Start	<input type="text"/>	End	<input type="text"/>

FRIDAY

Start	<input type="text" value="11:00"/>	End	<input type="text" value="00:00"/>
Start	<input type="text"/>	End	<input type="text"/>

SATURDAY

Start	<input type="text" value="11:00"/>	End	<input type="text" value="00:00"/>
Start	<input type="text"/>	End	<input type="text"/>

SUNDAY

Start	<input type="text" value="11:00"/>	End	<input type="text" value="00:00"/>
Start	<input type="text"/>	End	<input type="text"/>

Will the playing of recorded music take place indoors or outdoors or both?

- Indoors Outdoors Both

Where taking place in a building or other structure select as appropriate. Indoors may include a tent.

State type of activity to be authorised, if not already stated, and give relevant further details, for example (but not exclusively) whether or not music will be amplified or unamplified.

INDDOORS UNTIL 00:00 HOURS

OUTDOORS - UNTIL 23:00 HOURS FOR OCCASIONAL EVENTS

State any seasonal variations for playing recorded music.

For example (but not exclusively) where the activity will occur on additional days during the summer months.

Non-standard timings. Where the premises will be used for the playing of recorded music at different times from those listed above, list below.

For example (but not exclusively), where you wish the activity to go on longer on a particular day e.g. Christmas Eve.

Section 10 of 18

PROVISION OF PERFORMANCES OF DANCE

[See guidance on regulated entertainment](#)

Continued from previous page...

Will the schedule to provide performances of dance be subject to change if this application to vary is successful?

- Yes No

Standard Days And Timings

MONDAY

Start

End

Start

End

Provide timings in 24 hour clock (e.g., 16:00) and only give details for the days of the week when you intend the premises to be used for the activity.

TUESDAY

Start

End

Start

End

WEDNESDAY

Start

End

Start

End

THURSDAY

Start

End

Start

End

FRIDAY

Start

End

Start

End

SATURDAY

Start

End

Start

End

SUNDAY

Start

End

Start

End

Will the performance of dance take place indoors or outdoors or both?

- Indoors Outdoors Both

Where taking place in a building or other structure select as appropriate. Indoors may include a tent.

State type of activity to be authorised, if not already stated, and give relevant further details, for example (but not exclusively) whether or not music will be amplified or unamplified.

INDOORS UNTIL 00:00 HOIRS

OUTDOORS - UNTIL 23:00 HOURS FOR OCCASIONAL EVENTS

State any seasonal variations for the performance of dance.

Continued from previous page...

For example (but not exclusively) where the activity will occur on additional days during the summer months.

Non-standard timings. Where the premises will be used for the performance of dance at different times from those listed above, list below.

For example (but not exclusively), where you wish the activity to go on longer on a particular day e.g. Christmas Eve.

Section 11 of 18

PROVISION OF ANYTHING OF A SIMILAR DESCRIPTION TO LIVE MUSIC, RECORDED MUSIC OR PERFORMANCES OF DANCE

[See guidance on regulated entertainment](#)

Will the schedule to provide anything similar to live music, recorded music or performances of dance be subject to change if this application to vary is successful?

- Yes No

Standard Days And Timings

MONDAY

Start
Start

End
End

Provide timings in 24 hour clock (e.g., 16:00) and only give details for the days of the week when you intend the premises to be used for the activity.

TUESDAY

Start
Start

End
End

WEDNESDAY

Start
Start

End
End

THURSDAY

Start
Start

End
End

Continued from previous page...

FRIDAY

Start	<input type="text" value="11:00"/>	End	<input type="text" value="00:00"/>
Start	<input type="text"/>	End	<input type="text"/>

SATURDAY

Start	<input type="text" value="11:00"/>	End	<input type="text" value="00:00"/>
Start	<input type="text"/>	End	<input type="text"/>

SUNDAY

Start	<input type="text" value="11:00"/>	End	<input type="text" value="00:00"/>
Start	<input type="text"/>	End	<input type="text"/>

Provide a description of the type of entertainment that will be provided.

Will this entertainment take place indoors or outdoors or both?

- Indoors Outdoors Both

Where taking place in a building or other structure select as appropriate. Indoors may include a tent.

State type of activity to be authorised, if not already stated, and give relevant further details, for example (but not exclusively) whether or not music will be amplified or unamplified.

INDOORS UNTIL 00:00 HOURS

OUTDOORS UNTIL 23:00 HOURS FOR OCCASIONAL EVENTS

State any seasonal variations for entertainment.

For example (but not exclusively) where the activity will occur on additional days during the summer months.

Non-standard timings. Where the premises will be used for entertainment at different times from those listed above, list below.

For example (but not exclusively), where you wish the activity to go on longer on a particular day e.g. Christmas Eve.

PROVISION OF LATE NIGHT REFRESHMENT

Will the schedule to provide late night refreshment be subject to change if this application to vary is successful?

- Yes
- No

Standard Days And Timings

MONDAY

Start

End

Start

End

Provide timings in 24 hour clock (e.g., 16:00) and only give details for the days of the week when you intend the premises to be used for the activity.

TUESDAY

Start

End

Start

End

WEDNESDAY

Start

End

Start

End

THURSDAY

Start

End

Start

End

FRIDAY

Start

End

Start

End

SATURDAY

Start

End

Start

End

SUNDAY

Start

End

Start

End

Will the provision of late night refreshment take place indoors or outdoors or both?

- Indoors
- Outdoors
- Both

Where taking place in a building or other structure select as appropriate. Indoors may include a tent.

State type of activity to be authorised, if not already stated, and give relevant further details, for example (but not exclusively) whether or not music will be amplified or unamplified.

Continued from previous page...

State any seasonal variations.

For example (but not exclusively) where the activity will occur on additional days during the summer months.

Non standard timings. Where the premises will be used for the provision of late night refreshment at different times from those listed above, list below.

For example (but not exclusively), where you wish the activity to go on longer on a particular day e.g. Christmas Eve.

Section 13 of 18

SUPPLY OF ALCOHOL

Will the schedule to supply alcohol be subject to change if this application to vary is successful?

- Yes No

Standard Days And Timings

MONDAY

Start
Start

End
End

Provide timings in 24 hour clock (e.g., 16:00) and only give details for the days of the week when you intend the premises to be used for the activity.

TUESDAY

Start
Start

End
End

WEDNESDAY

Start
Start

End
End

THURSDAY

Start
Start

End
End

FRIDAY

Start
Start

End
End

Continued from previous page...

SATURDAY

Start	<input type="text" value="11:00"/>	End	<input type="text" value="00:00"/>
Start	<input type="text"/>	End	<input type="text"/>

SUNDAY

Start	<input type="text" value="11:00"/>	End	<input type="text" value="00:00"/>
Start	<input type="text"/>	End	<input type="text"/>

Will the sale of alcohol be for consumption?

- On the premises Off the premises Both

If the sale of alcohol is for consumption on the premises select on, if the sale of alcohol is for consumption away from the premises select off. If the sale of alcohol is for consumption on the premises and away from the premises select both.

State any seasonal variations.

For example (but not exclusively) where the activity will occur on additional days during the summer months.

Non-standard timings. Where the premises will be used for the supply of alcohol at different times from those listed above, list below.

For example (but not exclusively), where you wish the activity to go on longer on a particular day e.g. Christmas Eve.

INDOORS UNTIL 00:00 HOURS

OUTDOORS - UNTIL 23:00 HOURS FOR OCCASIONAL EVENTS

Section 14 of 18

ADULT ENTERTAINMENT

Highlight any adult entertainment or services, activities, or other entertainment or matters ancillary to the use of the premises that may give rise to concern in respect of children.

Provide information about anything intended to occur at the premises or ancillary to the use of the premises which may give rise to concern in respect of children, regardless of whether you intend children to have access to the premises, for example (but not exclusively) nudity or semi-nudity, films for restricted age groups etc gambling machines etc.

THE PREMISES WILL ALWAYS HAVE FULL REGARD TO CHILD PROTECTION ISSUES.

Section 15 of 18

HOURS PREMISES ARE OPEN TO THE PUBLIC

Standard Days And Timings

Continued from previous page...

MONDAY

Start

End

Start

End

Provide timings in 24 hour clock (e.g., 16:00) and only give details for the days of the week when you intend the premises to be used for the activity.

TUESDAY

Start

End

Start

End

WEDNESDAY

Start

End

Start

End

THURSDAY

Start

End

Start

End

FRIDAY

Start

End

Start

End

SATURDAY

Start

End

Start

End

SUNDAY

Start

End

Start

End

State any seasonal variations.

For example (but not exclusively) where the activity will occur on additional days during the summer months.

Non standard timings. Where you intend to use the premises to be open to the members and guests at different times from those listed above, list below.

For example (but not exclusively), where you wish the activity to go on longer on a particular day e.g. Christmas Eve.

OUTDOORAREA - UNTIL 23: 30 HRS

Continued from previous page...

Identify those conditions currently imposed on the licence which you believe could be removed as a consequence of the proposed variation you are seeking.

IT IS PROPOSED TO REMOVE THE CURRENT CONDITIONS AND TO REPLACE THEM WITH A NEW , IMPROVED AND UP TO DATE SET OF CONDITIONS

- I have enclosed the premises licence
- I have enclosed the relevant part of the premises licence

Reasons why I have failed to enclose the premises licence or relevant part of premises licence.

CURRENT FULL LICENHCE HAS NOT BEEN LOCATED

Section 16 of 18

LICENSING OBJECTIVES

Describe the steps you intend to take to promote the four licensing objectives:

a) General – all four licensing objectives (b,c,d,e)

List here steps you will take to promote all four licensing objectives together.

SEE ATTACHED

b) The prevention of crime and disorder

SEE ATTACHED

c) Public safety

SEE ATTACHED

d) The prevention of public nuisance

SEE ATTACHED

e) The protection of children from harm

SEE ATTACHED

Section 17 of 18

NOTES ON REGULATED ENTERTAINMENT

In terms of specific **regulated entertainments** please note that:

- Plays: no licence is required for performances between 08:00 and 23.00 on any day, provided that the audience does not exceed 500.
- Films: no licence is required for 'not-for-profit' film exhibition held in community premises between 08.00 and 23.00 on any day provided that the audience does not exceed 500 and the organiser (a) gets consent to the screening from a person who is responsible for the premises; and (b) ensures that each such screening abides by age classification ratings.
- Indoor sporting events: no licence is required for performances between 08.00 and 23.00 on any day, provided that the audience does not exceed 1000.
- Boxing or Wrestling Entertainment: no licence is required for a contest, exhibition or display of Greco-Roman wrestling, or freestyle wrestling between 08.00 and 23.00 on any day, provided that the audience does not exceed 1000. Combined fighting sports – defined as a contest, exhibition or display which combines boxing or wrestling with one or more martial arts – are licensable as a boxing or wrestling entertainment rather than an indoor sporting event.
- Live music: no licence permission is required for:
 - o a performance of unamplified live music between 08.00 and 23.00 on any day, on any premises.
 - o a performance of amplified live music between 08.00 and 23.00 on any day on premises authorised to sell alcohol for consumption on those premises, provided that the audience does not exceed 500.
 - o a performance of amplified live music between 08.00 and 23.00 on any day, in a workplace that is not licensed to sell alcohol on those premises, provided that the audience does not exceed 500.
 - o a performance of amplified live music between 08.00 and 23.00 on any day, in a church hall, village hall, community hall, or other similar community premises, that is not licensed by a premises licence to sell alcohol, provided that (a) the audience does not exceed 500, and (b) the organiser gets consent for the performance from a person who is responsible for the premises.
 - o a performance of amplified live music between 08.00 and 23.00 on any day, at the non-residential premises of (i) a local authority, or (ii) a school, or (iii) a hospital, provided that (a) the audience does not exceed 500, and (b) the organiser gets consent for the performance on the relevant premises from: (i) the local authority concerned, or (ii) the school or (iii) the health care provider for the hospital.
- Recorded Music: no licence permission is required for:
 - o any playing of recorded music between 08.00 and 23.00 on any day on premises authorised to sell alcohol for consumption on those premises, provided that the audience does not exceed 500.
 - o any playing of recorded music between 08.00 and 23.00 on any day, in a church hall, village hall, community hall, or other similar community premises, that is not licensed by a premises licence to sell alcohol, provided that (a) the audience does not exceed 500, and (b) the organiser gets consent for the performance from a person who is responsible for the premises.
 - o any playing of recorded music between 08.00 and 23.00 on any day, at the non-residential premises of (i) a local authority, or (ii) a school, or (iii) a hospital, provided that (a) the audience does not exceed 500, and (b) the organiser gets consent for the performance on the relevant premises from: (i) the local authority concerned, or (ii) the school proprietor or (iii) the health care provider for the hospital.

Continued from previous page...

- Dance: no licence is required for performances between 08.00 and 23.00 on any day, provided that the audience does not exceed 500. However, a performance which amounts to adult entertainment remains licensable.
- Cross activity exemptions: no licence is required between 08.00 and 23.00 on any day, with no limit on audience size for:
 - o any entertainment taking place on the premises of the local authority where the entertainment is provided by or on behalf of the local authority;
 - o any entertainment taking place on the hospital premises of the health care provider where the entertainment is provided by or on behalf of the health care provider;
 - o any entertainment taking place on the premises of the school where the entertainment is provided by or on behalf of the school proprietor; and
 - o any entertainment (excluding films and a boxing or wrestling entertainment) taking place at a travelling circus, provided that (a) it takes place within a moveable structure that accommodates the audience, and (b) that the travelling circus has not been located on the same site for more than 28 consecutive days.

Section 18 of 18

PAYMENT DETAILS

This fee must be paid to the authority. If you complete the application online, you must pay it by debit or credit card.

Variation Fees are determined by the non-domestic rateable value of the premises.

To find out a premises non domestic rateable value go to the Valuation Office Agency site at http://www.voa.gov.uk/business_rates/index.htm

Band A - No RV to £4300 £100.00

Band B - £4301 to £33000 £190.00

Band C - £33001 to £8700 £315.00

Band D - £87001 to £12500 £450.00*

Band E - £125001 and over £635.00*

* If the premises rateable value is in Bands D or E and the premises is primarily used for the consumption of alcohol on the premises then you are required to pay a higher fee

Band D - £87001 to £12500 £900.00

Band E - £125001 and over £1,905.00

If you own a large premise you are subject to additional fees based upon the number in attendance at any one time

Capacity 5000-9999 £1,000.00

Capacity 10000 -14999 £2,000.00

Capacity 15000-19999 £4,000.00

Capacity 20000-29999 £8,000.00

Capacity 30000-39000 £16,000.00

Capacity 40000-49999 £24,000.00

Capacity 50000-59999 £32,000.00

Capacity 60000-69999 £40,000.00

Capacity 70000-79999 £48,000.00

Capacity 80000-89999 £56,000.00

Capacity 90000 and over £64,000.00

* Fee amount (£)

190.00

DECLARATION

* I/we understand it is an offence, liable on conviction to a fine up to level 5 on the standard scale, under section 158 of the licensing act 2003, to make a false statement in or in connection with this application.

Ticking this box indicates you have read and understood the above declaration

This section should be completed by the applicant, unless you answered "Yes" to the question "Are you an agent acting on behalf of the applicant?"

Continued from previous page...

* Full name

* Capacity

* Date / /
dd mm yyyy

Once you're finished you need to do the following:

1. Save this form to your computer by clicking file/save as..
 2. Go back to <https://www.gov.uk/apply-for-a-licence/premises-licence/walsall/change-1> to upload this file and continue with your application.
- Don't forget to make sure you have all your supporting documentation to hand.

IT IS AN OFFENCE, UNDER SECTION 158 OF THE LICENSING ACT 2003, TO MAKE A FALSE STATEMENT IN OR IN CONNECTION WITH THIS APPLICATION. THOSE WHO MAKE A FALSE STATEMENT MAY BE LIABLE ON SUMMARY CONVICTION TO A FINE OF ANY AMOUNT.

OFFICE USE ONLY

Applicant reference number

Fee paid

Payment provider reference

ELMS Payment Reference

Payment status

Payment authorisation code

Payment authorisation date

Date and time submitted

Approval deadline

Error message

Is Digitally signed

[1](#) [2](#) [3](#) [4](#) [5](#) [6](#) [7](#) [8](#) [9](#) [10](#) [11](#) [12](#) [13](#) [14](#) [15](#) [16](#) [17](#) [18](#) [Next >](#)

JUNE 2023



CRICKET FIELD -

FELSALL CRICKET CLUB
WALSALL ROAD, FELSALL
WALSALL WS3 4BP

Application to vary premises licence

Pelsall Cricket Club, Walsall Road, Pelsall, Walsall WS3 4BP

Proposed Operating Schedule

Pelsall Cricket Club is a well-established and popular club which is an important part of the local community. There is a clubhouse, lounge, function room, and a bar(s), and they host various activities such as Zumba keep fit, Folk club, band practice, Summer sports camps for children, baby and toddler sessions, and of course cricket.

The club has been licensed for many years, operating under both a Premises Licence and a Club Premises Certificate (CPC). The premises is well managed and has a good track record of operating responsibly and promoting the licensing objectives.

This application seeks to vary the Premises Licence to allow occasional licensable activities/events to take place outdoors on the adjacent cricket field, and to also update the current activities and permitted times. The CPC will be retained as it is.

A limited number of outdoor events on the cricket field will be carefully considered and planned having regard to the nature and type of event. There will be an absolute maximum of 10 outdoor events and the Safety Advisory Group will be made aware of such events, as appropriate.

This operating schedule has been put together having regard to the the Council's Statement of Licensing Policy and the Home Office Guidance. It is designed to be comprehensive, robust and proportionate to ensure the licensing objectives are promoted.

Any comments and reasonable suggestions for strengthening the proposals will of course be welcomed and considered.

Prevention of crime and disorder

CCTV must be installed and cover all internal areas, including all public entry and exit points and any areas where smokers are allowed to congregate. The CCTV unit must be positioned in a secure part of the licensed premises.

Access to the system must be allowed immediately to the Police and other authorised officers of the Licensing Authority in accordance with the Data Protection Act where it is

necessary to do so for the prevention of crime and disorder, prosecution or apprehension of offenders or where disclosure is required by law.

The CCTV system must be maintained so as to be fully operational and recording continually whilst the premises are providing licensable activities and during all times when customers remain on the premises. A member of staff trained in the use of the CCTV system shall be available when the premises is providing licensable activities.

All images must be kept for a consecutive 31 day period.

There must be notices displayed on the premises stating that CCTV is in operation.

(CCCTV conditions relate to the indoor part of the premises)

An incident log must be kept at the premises and made available on request to the Police or other authorised officers. It must be completed within 24 hours of the incident and must record the following:

All crimes reported to the premises; All ejections of patrons
Any complaints received concerning crime and disorder, and noise
Any incidents or disorder; Any seizures of drug or offensive weapons
Any visits from Responsible Authorities

The premises has a zero tolerance to drugs - staff shall be vigilant with the aim of ensuring that no drugs are being used or brought onto the premises.

All staff involved in the sale of alcohol shall be authorised to sell alcohol in writing and a record of the authorisation will be kept on site available for inspection.

A staff training scheme shall be used for all staff authorised to sell alcohol. The training will cover responsible alcohol retailing, the licensing objectives, and Challenge 25. Training will be completed on initial appointment and refresher training will be provided annually, records will be kept and be made available to responsible authorities

Any alcohol sold for consumption off the premises will be provided in a sealed container.

Public safety

A first aid kit shall be kept on site and available for use

(note - the PLH is aware of the need to comply with other legislative requirements to ensure that the premises are safe for customers and staff).

Prevention of public nuisance

Notice(s) must be prominently displayed at all exits requesting customers to respect the needs of local residents and businesses and leave the area quietly.

Staff will assist to ensure that customers disperse in a swift, efficient and safe manner.

Music will be played with consideration for neighbours in the vicinity of the club - the music shall be played at such a level so that any sound audible from the nearest premises would not be considered unreasonable for the time of day or night.

Any complaints received regarding music/noise will be logged and recorded in the incident book.

Protection of children from harm

A challenge 25 scheme must operate at the premises whereby any person who appears to be under 25 years of age and unknown to the staff member serving as a person over 18 years of age shall not serve alcohol unless they provide identification to prove they are over 18 years of age.

The only acceptable forms of identification allowed are a valid passport, a valid photo ID driving license or a valid proof of age scheme card with the PASS approved hologram.

Challenge 25 signage must be displayed in a clear and prominent place at the premises.

A refusals register must be held at the premises and contain details of the time and date of any sales that are refused in relation to persons that are underage. This register must be made available for inspection upon request by a Responsible Authority. This register can be written or electronic.

Outdoor events on the field

Outdoor events involving the provision of licensable activities will have regard to the event safety and planning information provided by the Council (as shown on the Council's website);

Each such event will be given careful consideration by the club and risk assessed having regard to the type, nature and scale of the event, the anticipated audience including numbers and likely customer profile, and the hours of operation.

The club has experience of running events such as firework displays, and the Safety Advisory Group will be made aware of such events as appropriate.

Further conditions proposed specifically for the outdoor area (the field)

There shall be a maximum of 10 licensable events each year on the field.

There shall be no more than 3 licensable events on the field with a capacity of over 499 people and live amplified music provided. Event plans will be in place for such events.

The Safety Advisory Group will be made aware of such events as appropriate

Notices shall be prominently displayed at appropriate points requesting patrons to respect the needs of local residents and businesses and leave the area quietly.

Note to Responsible Authorities and Interested Parties;

We trust that this comprehensive operating schedule indicates that the club is keen to ensure that they continue to promote the licensing objectives, and that events are safe and compliant.

If you have any queries or comments on these proposals, please contact Ian Rushton on 07909 511953 or by email to ijrushy@hotmail.com to discuss - prior to making any representations.

No licensed premises within 100m of club house

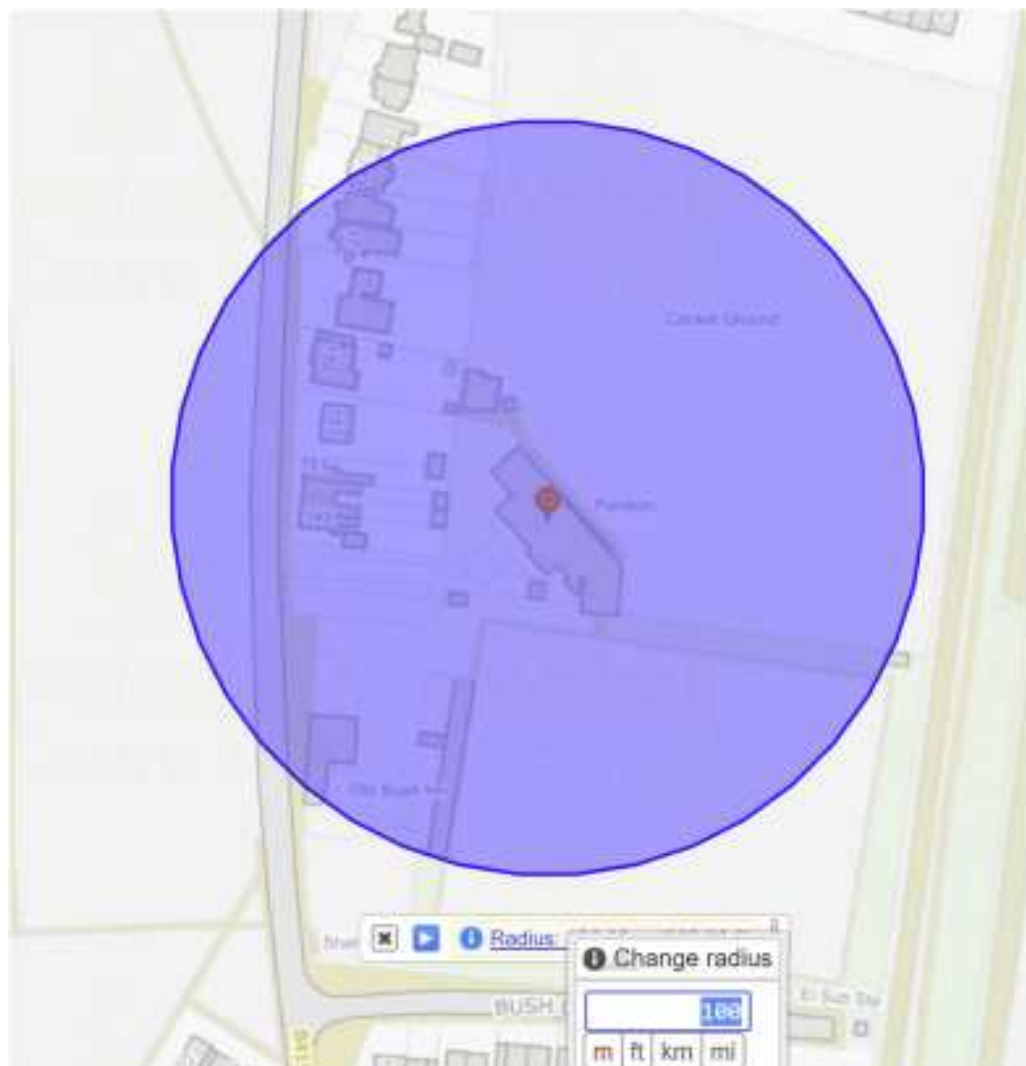

No licensed premises within 100m of cricket ground

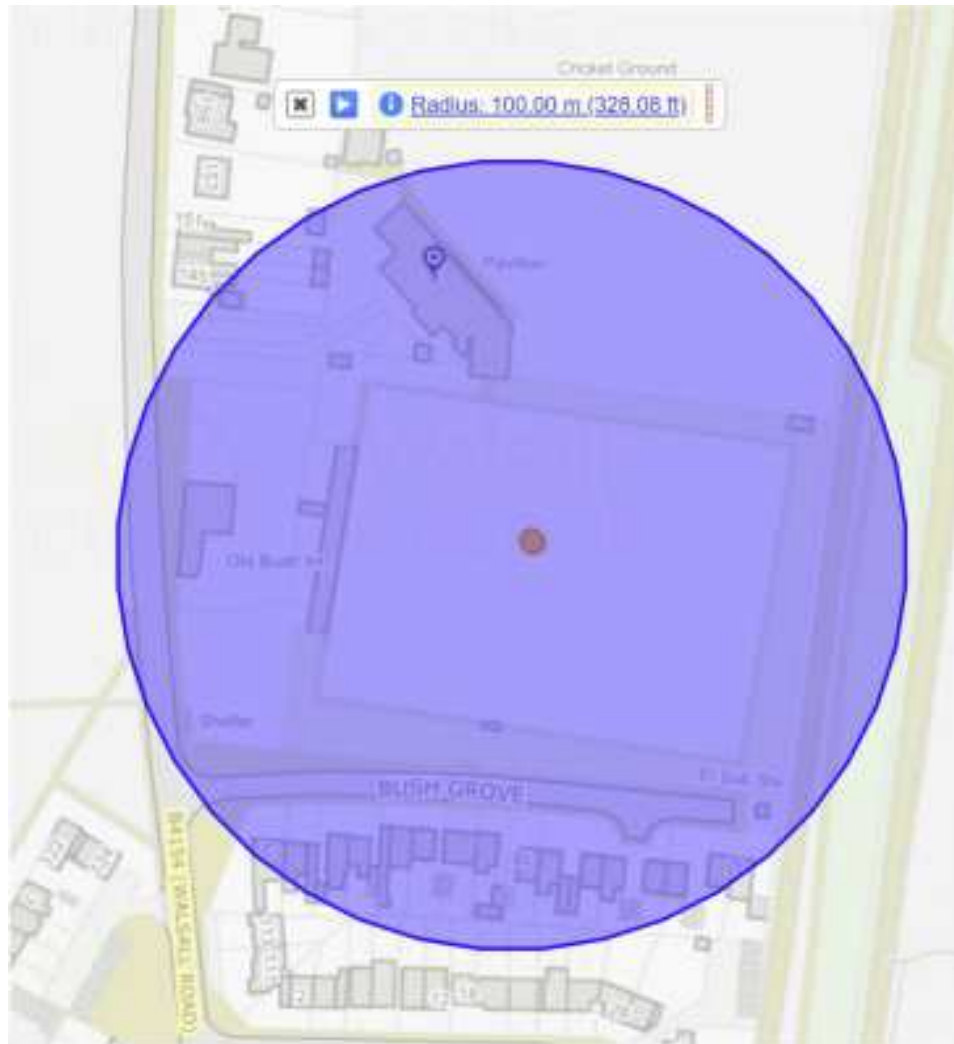

Reba Danson

From: Sarah Heath
Sent: 06 July 2023 16:13
To: Licensing; H_WALSALL_LICENSING@west-midlands.pnn.police.uk; alcohol@homeoffice.gov.uk; firesafety.admin@wmfs.net; [REDACTED] Community Protection; TradingStandards; Environmental Health; [REDACTED] planningservices; [REDACTED] PHBusinessSupport
Subject: RE: WS/PRL/0048 - Variation Application - Pelsall Cricket & Sports Club

Hi

There are no comments or concerns regarding this application from Community Protection. I have spoken at length with Ian Rushton and I am more than happy with the conditions that they have provided as part of their operating schedule and that all public events that take place will be submitted to the Safety Advisory Group with a full event management plan in place for all responsible authorities to see and advise on.

Thanks
Sarah

Sarah Heath-Marshall ICA QA(RCO)
Interim Community Protection Team Leader
Walsall Council



Disclaimer: The information in this message should be regarded as confidential and is intended for the addressee only unless explicitly stated. If you have received this message in error it must be deleted and the sender notified. The views expressed in this message are personal and not necessarily those of Walsall Council unless explicitly stated. E-mails sent or received from Walsall Council may be the subject of a request under Data Protection, Freedom of Information or Environmental Information legislation and therefore could be disclosed to third parties. We strongly advise you not to email any information, which if disclosed to unrelated third parties would be likely to cause harm or distress. If you have an enquiry related to your confidentiality or data protection, please visit the council data protection pages on our website.

From: Reba Danson [REDACTED] **On Behalf Of** Licensing
Sent: Tuesday, July 4, 2023 2:34 PM
To: H_WALSALL_LICENSING@west-midlands.pnn.police.uk; alcohol@homeoffice.gov.uk; firesafety.admin@wmfs.net; [REDACTED] Community Protection <CommunityProtection@walsall.gov.uk>; TradingStandards <TradingStandards@walsall.gov.uk>; Environmental Health <EnvironmentalHealth@walsall.gov.uk>; [REDACTED] planningservices <planningservices@walsall.gov.uk>; [REDACTED] PHBusinessSupport <PHBusinessSupport@walsall.gov.uk>
Subject: WS/PRL/0048 - Variation Application - Pelsall Cricket & Sports Club

Dear Colleague,

I hope this email finds you well.

I am writing to notify you that the Council has received a full variation application for the premises below:

Pelsall Cricket & Sports Club, Walsall Road, Pelsall, WS3 4BP

The application documents are attached and the **last day for representations is 01 August 2023.**

Please let me know if you require any further information.

Kind regards



Reba Danson
Licensing Officer

www.walsall.gov.uk



Walsall Council

PROUD OF OUR PAST, OUR PRESENT AND FOR OUR FUTURE

Disclaimer: The information in this message should be regarded as confidential and is intended for the addressee only unless explicitly stated. If you have received this message in error it must be deleted and the sender notified. The views expressed in this message are personal and not necessarily those of Walsall Council unless explicitly stated. E-mails sent or received from Walsall Council may be the subject of a request under Data Protection, Freedom of Information or Environmental Information legislation and therefore could be disclosed to third parties. We strongly advise you not to email any information, which if disclosed to unrelated third parties would be likely to cause harm or distress. If you have an enquiry related to your confidentiality or data protection, please visit the council data protection pages on our website.



Angela Aitken

To ● Licensing

Cc ● PHBusinessSupport

Reba

 You replied to this message on 06/07/2023 07:49.



Application 04.07.2023.pdf
70 KB



Operating Schedule.pdf
265 KB



Plan 04.07.2023.pdf
1 MB

Hi

No Comment

Kind Regards

Angela Aitken

Senior Public Health Programme Development Manager (Mental Wellbeing)

Walsall Council

www.walsall.gov.uk



Walsall Council

PROUD OF OUR PAST, OUR PRESENT AND FOR OUR

Disclaimer: The information in this message should be regarded as confidential and is intended for the addressee only unless explicitly stated. E-mails sent or received from Walsall Council may be the subject of a request under data protection, free unrelated third parties would be likely to cause harm or distress. If you have an enquiry related to your confidentiality or data protection

From: Kulvinder Kaur <[redacted]> **On Behalf Of** PHBusinessSupport

Reba Danson

From: Walsall Licensing <H_WALSALL_LICENSING@westmidlands.police.uk>
Sent: 07 July 2023 09:15
To: Licensing; Walsall Licensing; alcohol@homeoffice.gov.uk; firesafety.admin@wmfs.net; [REDACTED] Community Protection; TradingStandards; Environmental Health; [REDACTED] planningservices; [REDACTED] PHBusinessSupport
Subject: RE: [External]: WS/PRL/0048 - Variation Application - Pelsall Cricket & Sports Club

CAUTION: STOP and THINK - This email originated from outside of the council. If it looks suspicious it probably is and you should NEVER enter your council username and password into an external link or open attachments.

Good morning,

After completing our enquiries West Midlands Police have no concerns relating to this application, due to conditions set out within the application and submissions of event to the Safety Advisory Group with a full management plan.

Kind regards
Carl Dodgson

PCSO 31622 Carl Dodgson | Police Community Support Officer
Walsall NPU | Walsall Partnerships | West Midlands Police



Working in partnership, making communities safer

[If it's not 999, search WMP Online](#)



From: Reba Danson [REDACTED] **On Behalf Of** Licensing
Sent: 04 July 2023 14:34
To: Walsall Licensing <H_WALSALL_LICENSING@westmidlands.police.uk>; alcohol@homeoffice.gov.uk; firesafety.admin@wmfs.net; [REDACTED] Community Protection <CommunityProtection@walsall.gov.uk>; TradingStandards <TradingStandards@walsall.gov.uk>; Environmental Health <EnvironmentalHealth@walsall.gov.uk>; [REDACTED] planningservices <planningservices@walsall.gov.uk>; [REDACTED] PHBusinessSupport <PHBusinessSupport@walsall.gov.uk>
Subject: [External]: WS/PRL/0048 - Variation Application - Pelsall Cricket & Sports Club

CAUTION: This email originated from outside of West Midlands Police. Do not click links or open attachments unless you are sure the content is safe.

Dear Colleague,

I hope this email finds you well.

I am writing to notify you that the Council has received a full variation application for the premises below:

Pelsall Cricket & Sports Club, Walsall Road, Pelsall, WS3 4BP

The application documents are attached and the **last day for representations is 01 August 2023.**

Please let me know if you require any further information.

Kind regards



Reba Danson
Licensing Officer

www.walsall.gov.uk



Walsall Council

PROUD OF OUR PAST, OUR PRESENT AND FOR OUR FUTURE

Disclaimer: The information in this message should be regarded as confidential and is intended for the addressee only unless explicitly stated. If you have received this message in error it must be deleted and the sender notified. The views expressed in this message are personal and not necessarily those of Walsall Council unless explicitly stated. E-mails sent or received from Walsall Council may be the subject of a request under Data Protection, Freedom of Information or Environmental Information legislation and therefore could be disclosed to third parties. We strongly advise you not to email any information, which if disclosed to unrelated third parties would be likely to cause harm or distress. If you have an enquiry related to your confidentiality or data protection, please visit the council data protection pages on our website.

This email is intended for the addressee only and may contain privileged or confidential information. If received in error, please notify the originator immediately. Any unauthorised use, disclosure, copying or alteration of this email is strictly forbidden. Views or opinions expressed in this email do not necessarily represent those of West Midlands Police. All West Midlands Police email activity is monitored for virus, racist, obscene, or otherwise inappropriate activity. No responsibility is accepted by West Midlands Police for any loss or damage arising in any way from the receipt or use of this email.

Reba Danson

From: William Humphries [REDACTED]
Sent: 01 August 2023 08:59
To: Licensing
Subject: Objection to application to vary Pelsall Sports and Cricket Club
Attachments: Licence Objection-Representations William Humphries.docx

[You don't often get email from [REDACTED] Learn why this is important at <https://aka.ms/LearnAboutSenderIdentification>]

CAUTION: STOP and THINK - This email originated from outside of the council. If it looks suspicious it probably is and you should NEVER enter your council username and password into an external link or open attachments.

Sent from my iPhone

William Humphries

Walsall Road

Pelsall

Walsall

WS3 4BP

The Licensing Unit

Walsall Council

Civic Centre

Darnall Street

Walsall WS1 1TP

1/8/2023

To whom it may concern,

Objection to Application to vary Licence by Pelsall Cricket and Sports Club

I write to object to all aspects of the application to vary the premises licence of Pelsall Cricket and Sports Club.

I live at the above address, my family has been here for 40 years; the cricket club is behind us. The Cricket and Sports Club is part of Pelsall community and as such we accept the general noise that comes from the club.

However, it is not uncommon for late night disturbance which has on many occasions resulted in me having to ring the club and go around to speak to them about the noise.

It is commonplace when they have an event on for them to open the doors which face toward our property, the music from event is then clearly audible inside our home with the doors and windows shut.

It is also common to be disturbed by the clean up afterwards with the sound of glass bottles being emptied into the metal bins outside often well after 11pm.

On a number of occasions, they have had events outside, in particular, one night I was disturbed by what sounded like scaffolding being dismantled in the early hours approx. 1.30am, the people involved were laughing and joking. Further they had a fireworks display outside of the generally allowed dates/hours, it went on very late maybe 11pm. When I went round to complain, the fireworks came to an end, but then as I left, I heard that I thought to be a lawn mower. I went back in and was told it was in fact a leaf collector getting up the fireworks debris. This is completely unreasonable.

The above demonstrates their general lack of consideration towards the neighbours and inability to manage the premises to minimise noise nuisance.

When the club closes there is often noise from the patrons leaving, with them shouting on the carpark and the sound of their cars including papping of horns.

If they are allowed to open late no doubt all of the above disturbance will be pushed an hour later into the night.

In relation to large scale events on the field outside, I raise the following objections.

The existing club has its own number limits I believe to be 200. I assume these will be added to those requested for the outdoor events, making 699. As there is only one entry/exit route this should be taken into consideration. What are the intended limits in relation to three events of over 499 (699).

The onsite carparking is inadequate, there is already significant issues relating to visitors to the club parking on the main road and often on the common. In the time I have lived here I am aware of two serious car accidents involving cars travelling towards Rushall have hit vehicles parked on the road or attempting to pull out from the pub (now closed) where visibility is blocked by parked cars. This objection is in relation to public safety on the main road.

The common is protected by local by-laws preventing vehicles driving or parking on it. This objection is in relation to crime and disorder.

Further it is completely unreasonable to expect the residents of Walsall Road / Bush Grove to tolerate outdoor events involving the use of loudspeaker systems at any time of the day with nothing to mitigate the noise.

I also question the need for off sales.

This is a sports club and sports ground not an outdoor event space.

Yours sincerely,

William Humphries

On behalf of my family, 5-86 years old.

LICENSING UNIT

26 JUL 2023

WALSALL COUNCIL

'Franklands'
Walsall Road
Pelsall
Walsall
WS3 4BP.

21.7.2023

To Whom it may concern,

Re: Variation to licensing hours, Pelsall Cricket and Sports Club, Walsall Rd, Pelsall

As a local resident, who's private dwelling boundaries the above site, I am writing to raise my formal objection to the proposal for the Cricket and Sports Club to vary their hours from 11:00pm to 00:00 daily and to allow the use of the club and its facilities no more than 10 times per year for events; 3 being allowed to have in excess of 499 people.

The Cricket Club already enjoys a licence which permits the sale of alcohol until 23:00 hours and hosts various events throughout the year, many of which already create significant uplifts in traffic and local noise. This noise is especially noticeable during the summer months when the fire exit is often opened to allow cool air in.

The Cricket Club does have its own private, off road parking for vehicles. However, there is no designated, demarcated parking spaces and attendees park freely and often without consideration; there are no stewards or wardens on these occasions controlling access or egress of traffic. Large scale events very often result in traffic being forced to park outside on the main Walsall Road.

My objections on this matter are four fold:

- 1) 500+ people events would inevitably lead to traffic parking on Walsall Road outside resident's properties. Those of us residents that have off road driveways will be forced into higher risks when exiting our own properties as visibility from oncoming traffic will be significantly reduced. As 'The Club' is in a conservation area, we are greatly concerned that people may park their vehicles on 'The Common' opposite and around the area. The Commons are protected and local by-laws prevent the use of vehicles on these areas.
- 2) Many of the residents (especially those of us who boundary onto 'The Club') are either elderly or have young children. Clearly, due to our close proximity, the uplift in noise that would occur, especially at weekends, could very well disturb the peace which we are rightly entitled to during the very late evening and early morning hours.
- 3) Later opening hours and larger scale events will increase the likelihood of anti-social behaviour after midnight as alcohol will be allowed to be served for longer. This would clearly have an impact, not just on immediate residents, but in a wider context within the village surroundings.
- 4) Clearly, if any permission is granted to allow the variation of the licensing and entertainment hours to operate longer than is currently permitted, it sets a precedent for further applications to be approved.

I urge you to consider all these points when making your decision on this important matter.

Yours sincerely

Mr A Forrest