

Walsall Council's Gulley Cleaning Programme

John Roseblade

Group Manager Engineering and
Transportation

> Walsall
View

- Base Layer
- Map
 - Aerial Photos
 - Hybrid
- Overlays
- Wards
 - Flood zone 2
 - S/W 30yr Flood
 - S/W 100yr Flood
 - S/W 1kyr Flood
 - Water Course
 - Gullies
 - Silt Track
 - Cleared

> Work planning
> Operations
> Find

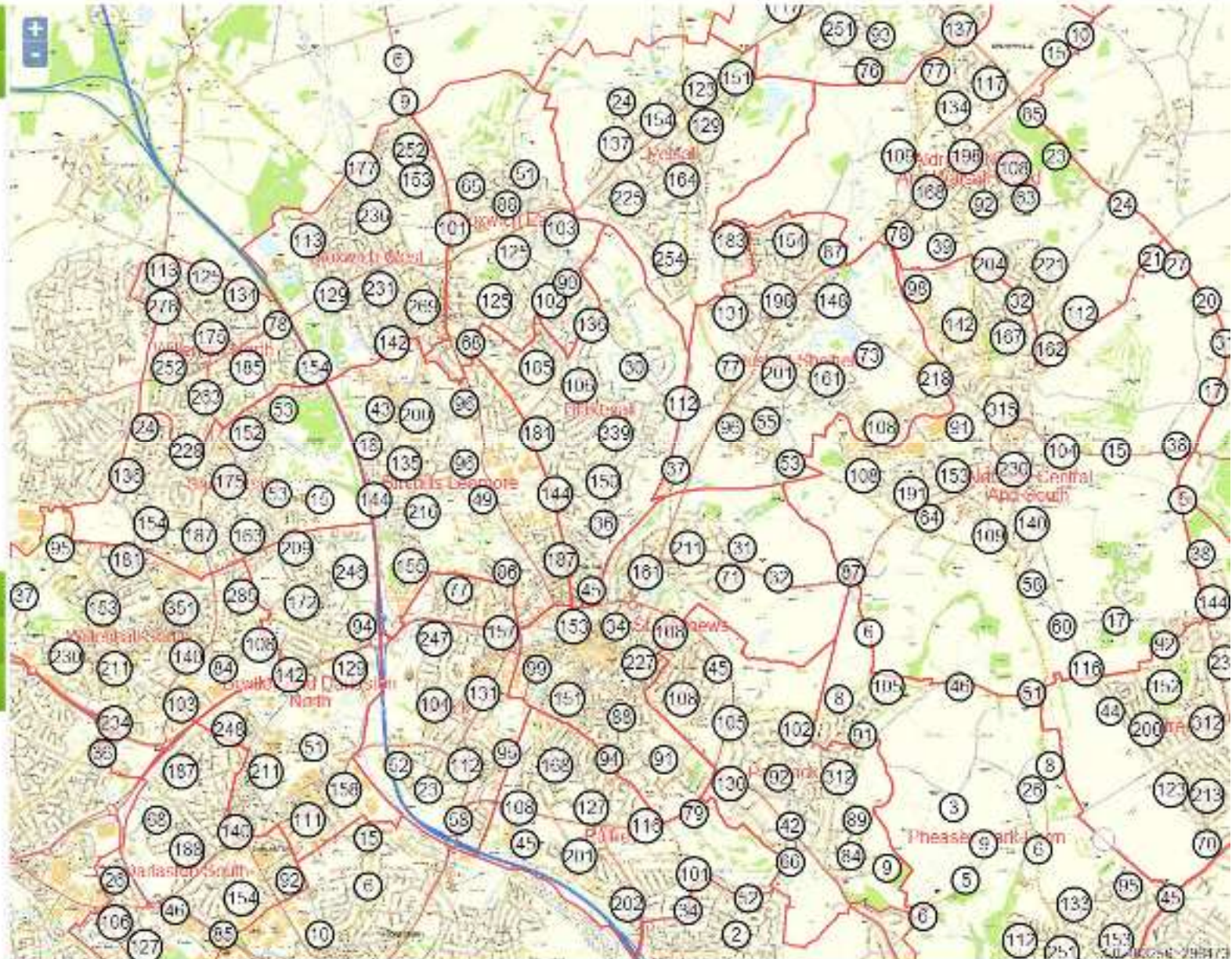

- > Walsall
- > View

- Base Layer
- Map
 - Aerial Photos
 - Hybrid
- Overlays
- Wards
 - Flood zone 2
 - S/W 30yr Flood
 - S/W 100yr Flood
 - S/W 1kyr Flood
 - Water Courses
 - Gullies
 - Sill Track
 - Cleared

- > Work planning
- > Operations
- > Find

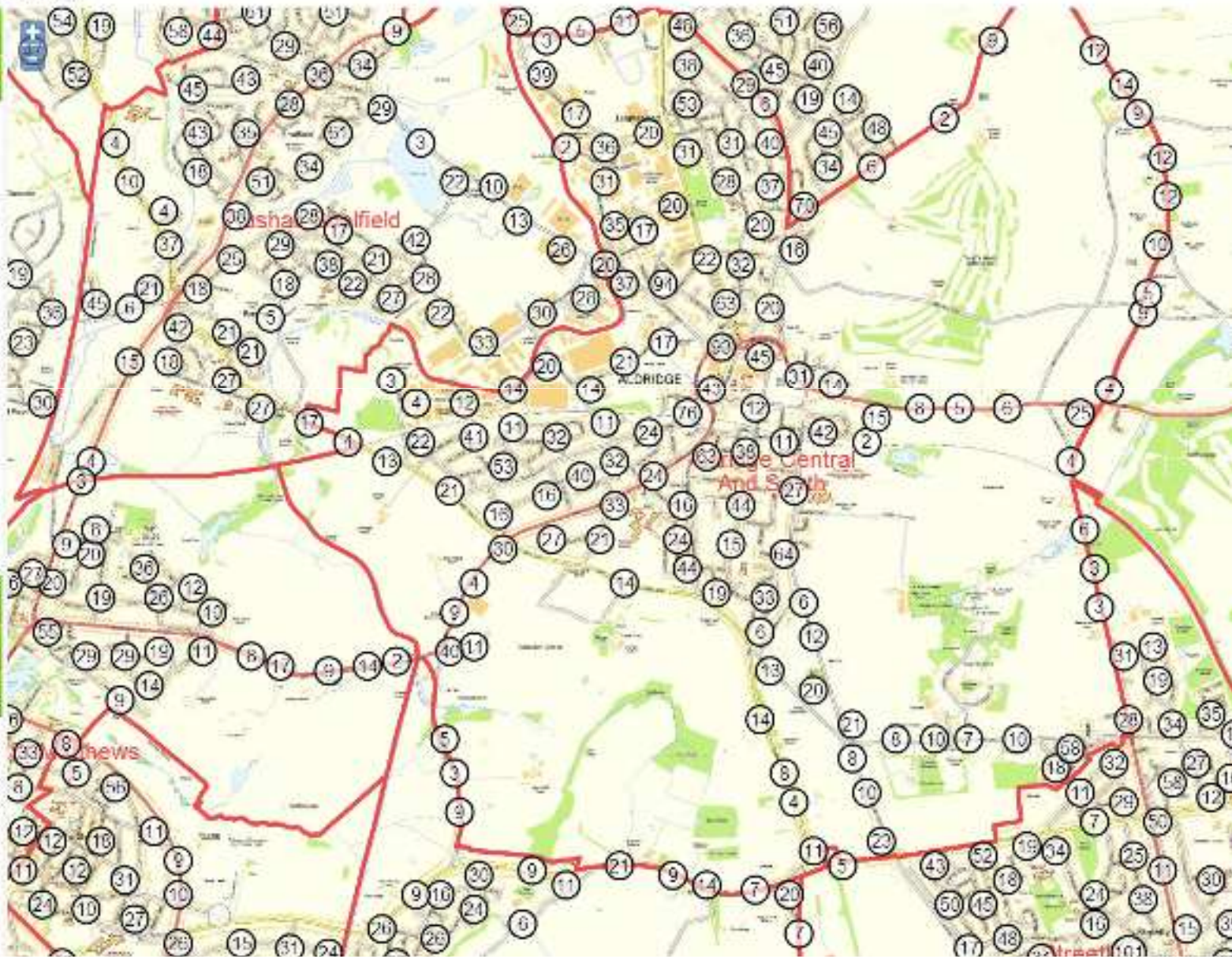

> Walsall

▼ View

Base Layer

- Map
- Aerial Photos
- Hybrid

Overlays

- Wards
- Flood zone 2
- S/W 30yr Flood
- S/W 100yr Flood
- S/W 14yr Flood
- Water Course
- Cullies
- Silt Track
- Cleared

> Work planning

> Operations

> Find

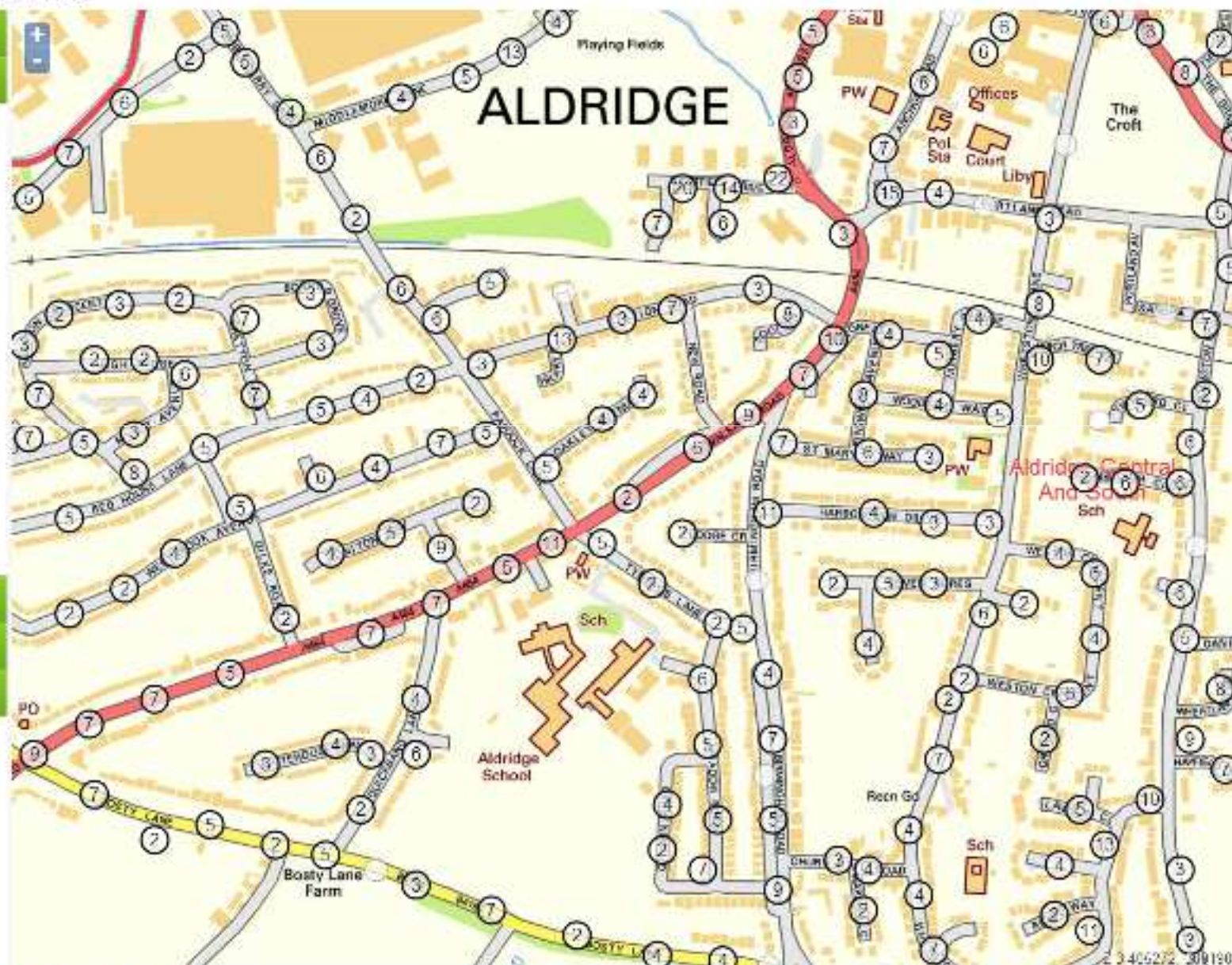

- > Walsall
- < View

- Base Layer
- Map
 - Aerial Photos
 - Hybrid
- Overlays
- Wards
 - Flood zone 2
 - S/W 30yr Flood
 - S/W 100yr Flood
 - S/W 1kyr Flood
 - Water Course
 - Gullies
 - Silt Track
 - Cleared

- > Work planning
- > Operations
- > Find

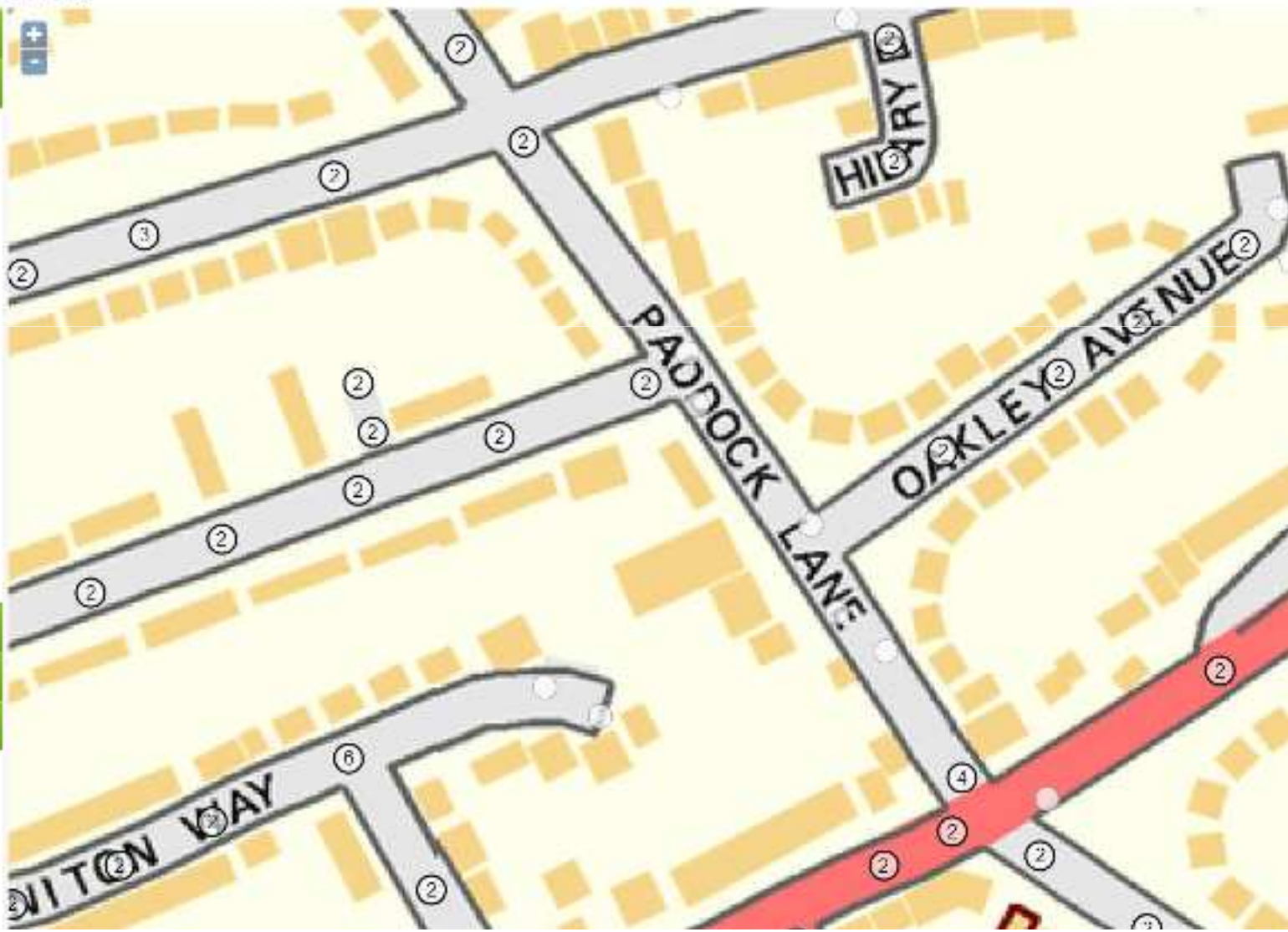

Walsall

View

Base Layer

- Map
- Aerial Photos
- Hybrid

Overlays

- Wards
- Flood zone 2
- S/W 30yr Flood
- S/W 100yr Flood
- S/W 10yr Flood
- Water Course
- Outlies
- Silt Track
- Cleared

Work planning

Operations

Find



Gully #40001943 'WSAB4248'

Close

- ▶ Untrapped Brick Grate Gully (< 1.2m deep, invert level 60cm, Cast iron cover)
- ▶ Road: PADDOCK LANE Parish/Ward: Aldridge Central And South; Direct access OK
- ▶ Previous records (1)

Most recent inspection #40033056 completed 2 April 2014 13:54

Any comments:

Inspection complete

- ▶ Inspection type: Cyclical
- ▶ Accessible; No traffic management required
- ▶ Cleaned; Not jetted; Cover OK; Silt 75% (tarmac/stone); Operational on leaving; Operational on arrival
- ▶ Photo (none)

Any comments:

Inspection complete

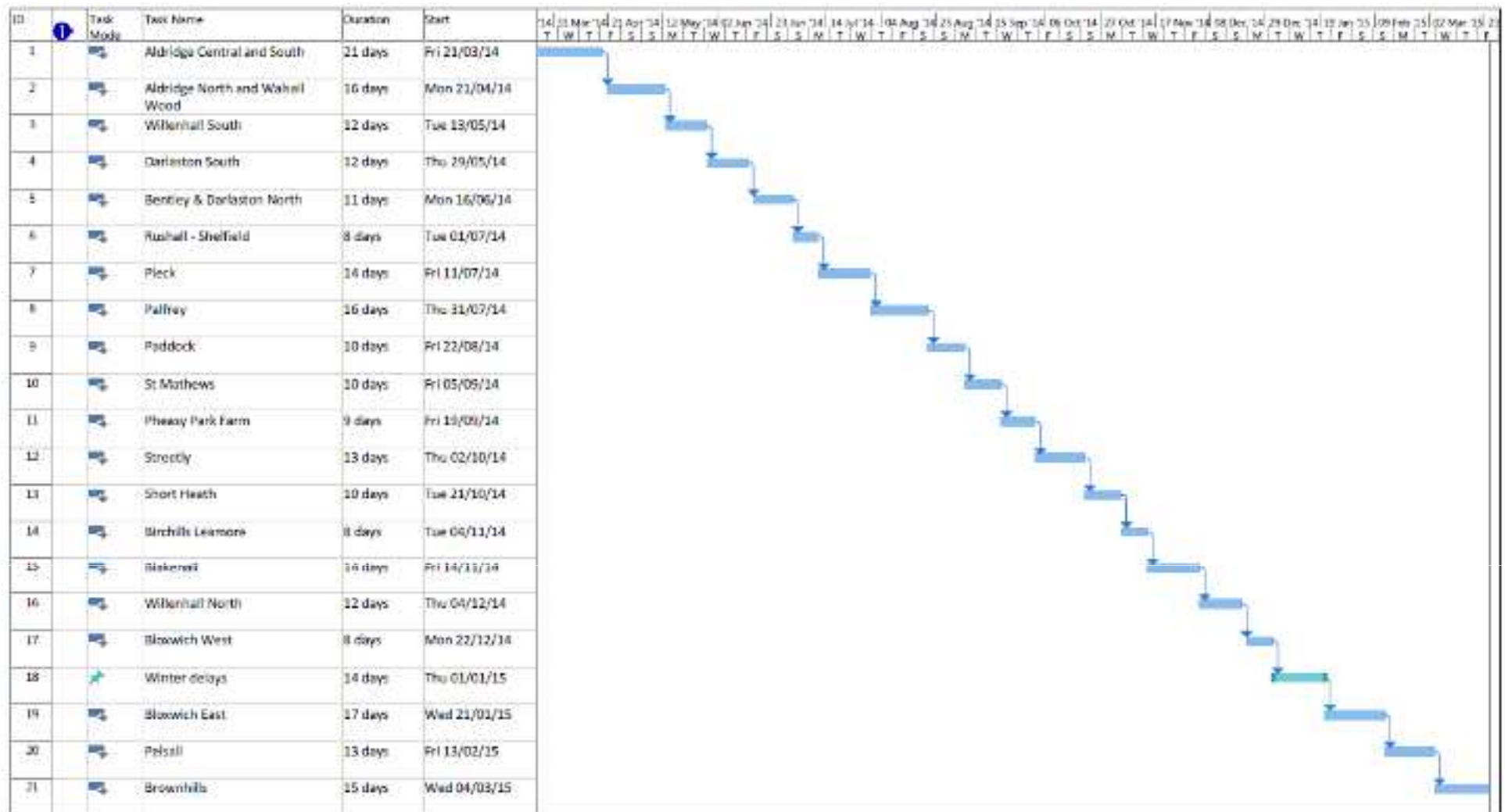

| | | | | | |
|--|-----------|--------------------|----------------------|--------------------|-----------------|
| Project: 2014-15 Program Date: Fri 21/03/14 | Task | Project Summary | Manual Task | Start only | Deadline |
| | Split | Inactive Task | Duration only | Field only | Progress |
| | Milestone | Inactive Milestone | Manual Summary/Notes | External Tasks | Manual Progress |
| | Summary | Inactive Summary | Manual Summary | External Milestone | |

Page 1